

C.T.H. "G" - TOWN OF HARRISON

BENCH MARKS			
36	571+97	SPIKE IN 6" MAPLE	L 465.06
37	587+24	" " 12" ELM	L 454.58
38	607+14	" " 4" BALSAM	R 437.31
39	628+46	" " 8" ELM	L 433.38

S.P.R. DIVISION	PROJECT	SHEET NUMBER	TOTAL SHEETS
4			

DATE: 3-61
 D.A.D.
 PLAN
 SURVEYED
 PLOTTED
 ALIGNED
 CHECKED
 NO. OF WAY CHECKED

DATE: 48
 C.E.C.
 PROFILE
 SURVEYED
 PLOTTED
 GRADES CHECKED
 NO. OF NOTES
 NO. OF STAKE SETTINGS CHECKED

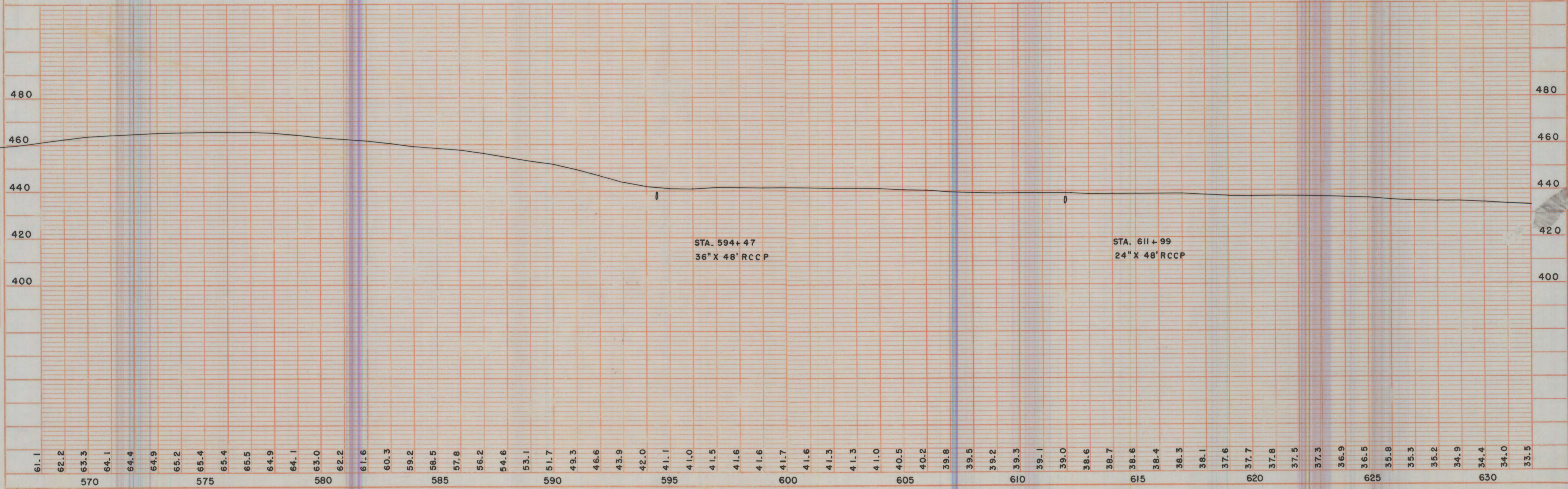
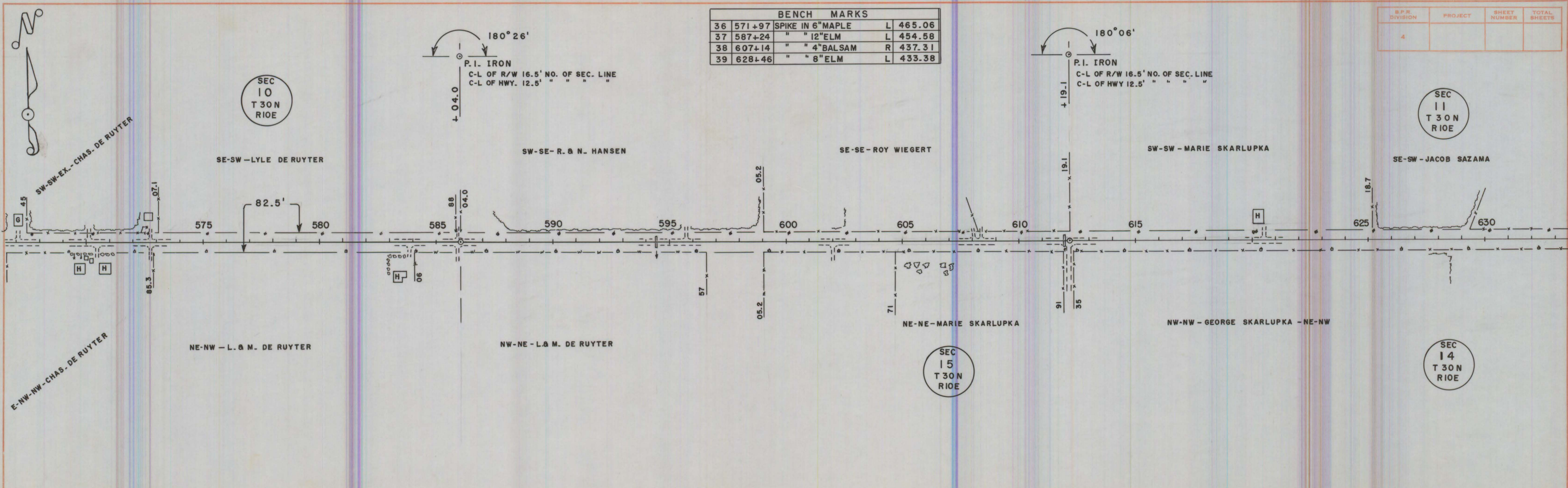

ROUGH SKETCH - C.T.H. "G" - TOWN OF HARRISON

SEC
11
T 30 N
R 10 E

SEC
14
T 30 N
R 10 E

BENCH MARKS		
	TOP NW WING BRIDGE	500.00

FED. ROAD DIST. NO.	STATE	FED. AID PROJ. NO.	SHEET NO.	TOTAL SHEETS
4	WIS.			

DIVISION JOB NO.

DATE: 3-61
BY: C. E. C.
PROJECT: C.T.H. "G"
NOTE BOOK NO.:

DATE: -39
BY: L. E. F.
PROJECT: C.T.H. "G"
NOTE BOOK NO.:

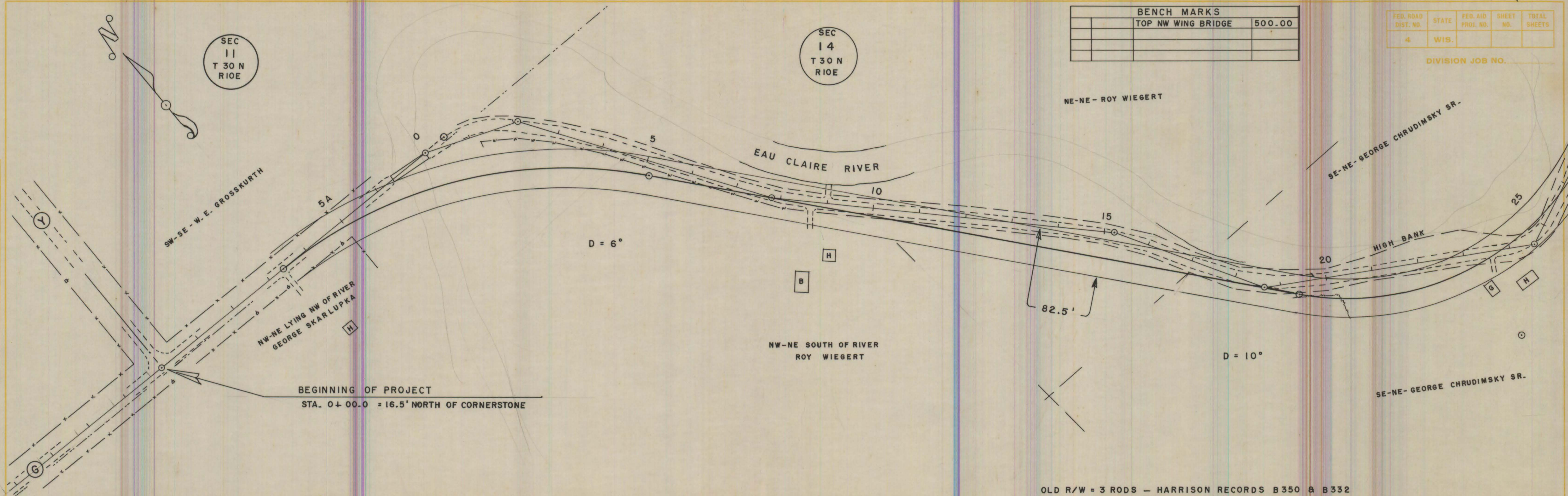

OLD R/W = 3 RODS - HARRISON RECORDS B 350 & B 332

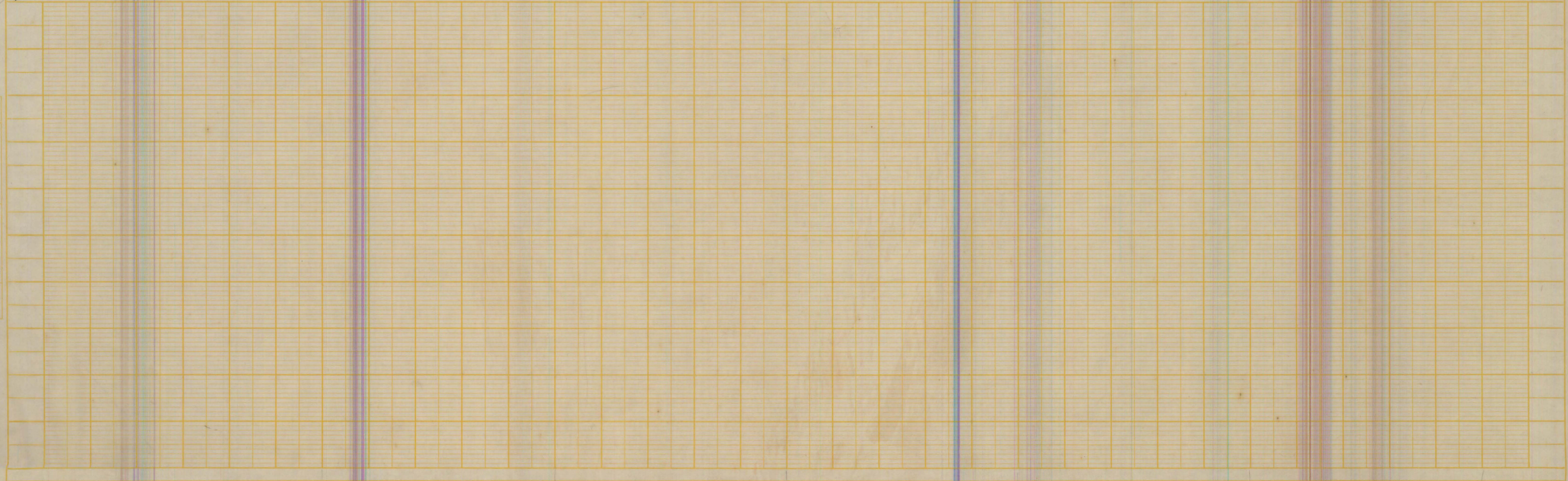

C. T. H. "G" - HARRISON

BENCH MARKS			

FED. ROAD DIST. NO.	STATE	FED. AID PROJ. NO.	SHEET NO.	TOTAL SHEETS
4	WIS.			

DIVISION JOB NO. _____

SEC
13
T 30 N
R 10 E

SEC
12
T 30 N
R 10 E

NW-NW - CHARLES SCHOTTE

NE-NW NORTH OF HWY. - CHARLES SCHOTTE

D = 10°

SW-NW NO. OF HWY. - NORMAN HANSEN

30

35

40

45

50

55

60

SW-NW - SO. OF HWY. - MAYNARD FRITSCH

NW-NW - CHARLES SCHOTTE

NE-NW - SOUTH OF HWY. - JOHN MACH

D = 6°

SEC
13
T 30 N
R 10 E

H

PLAN
CHECKED BY _____
DATE _____
DRAWN BY _____
DATE _____

PROFILE
L. E. F. 39
CHECKED BY _____
DATE _____
DRAWN BY _____
DATE _____

C.T.H. "G" - TOWN OF HARRISON

BENCH MARKS			
36	571+97	SPIKE IN 6" MAPLE	L 465.06
37	587+24	" " 12" ELM	L 454.58
38	607+14	" " 4" BALSAM	R 437.31
39	628+46	" " 8" ELM	L 433.38

S.P.R. DIVISION	PROJECT	SHEET NUMBER	TOTAL SHEETS
4			

DATE: 3-61
 D.A.D.
 PLAN
 SURVEYED
 PLOTTED
 ALIGNED
 CHECKED
 NOTE BOOK NO.

DATE: 48
 C.E.C.
 PROFILE
 SURVEYED
 PLOTTED
 GRADES CHECKED
 NOTE BOOK NO.

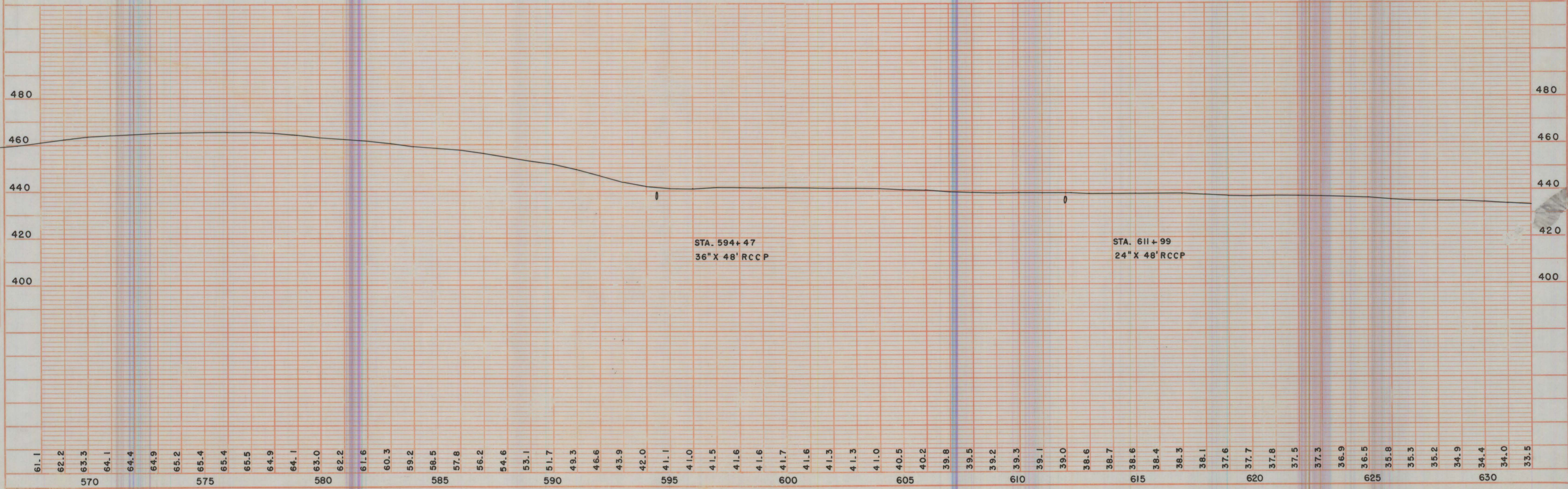
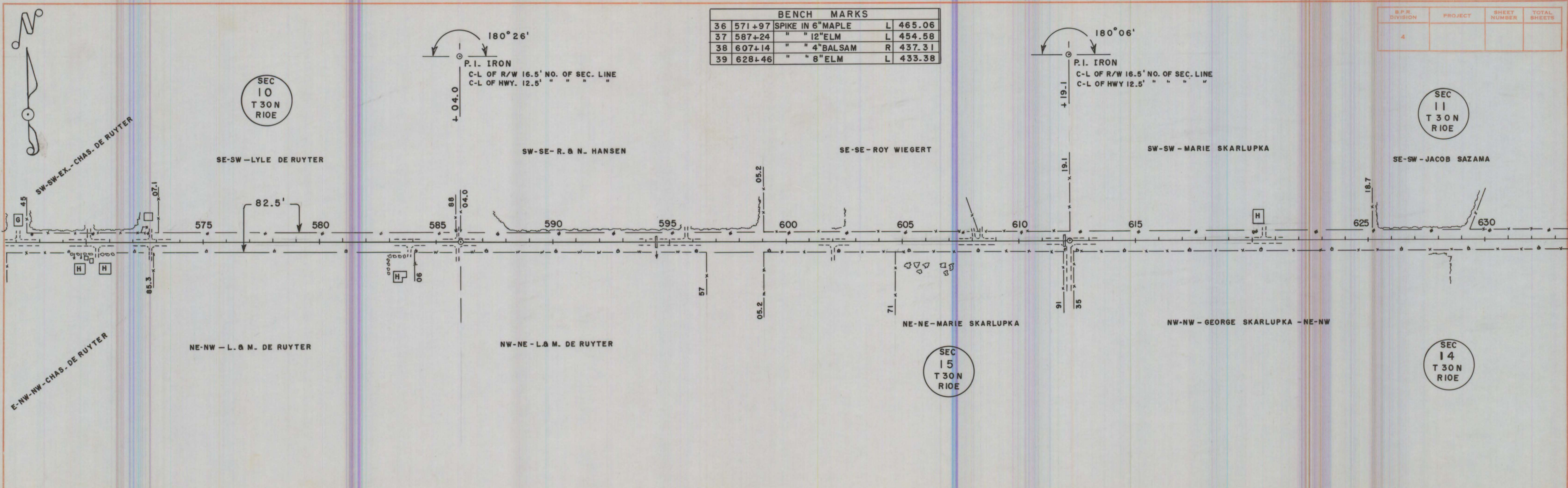

ROUGH SKETCH - C.T.H. "G" - TOWN OF HARRISON

SEC
11
T 30 N
R 10 E

SEC
14
T 30 N
R 10 E

BENCH MARKS		
	TOP NW WING BRIDGE	500.00

FED. ROAD DIST. NO.	STATE	FED. AID PROJ. NO.	SHEET NO.	TOTAL SHEETS
4	WIS.			

DIVISION JOB NO.

DATE: 3-61
BY: C. E. C.
PROJECT: C.T.H. "G"
NOTE BOOK NO.:

DATE: -39
BY: L. E. F.
PROJECT: C.T.H. "G"
NOTE BOOK NO.:

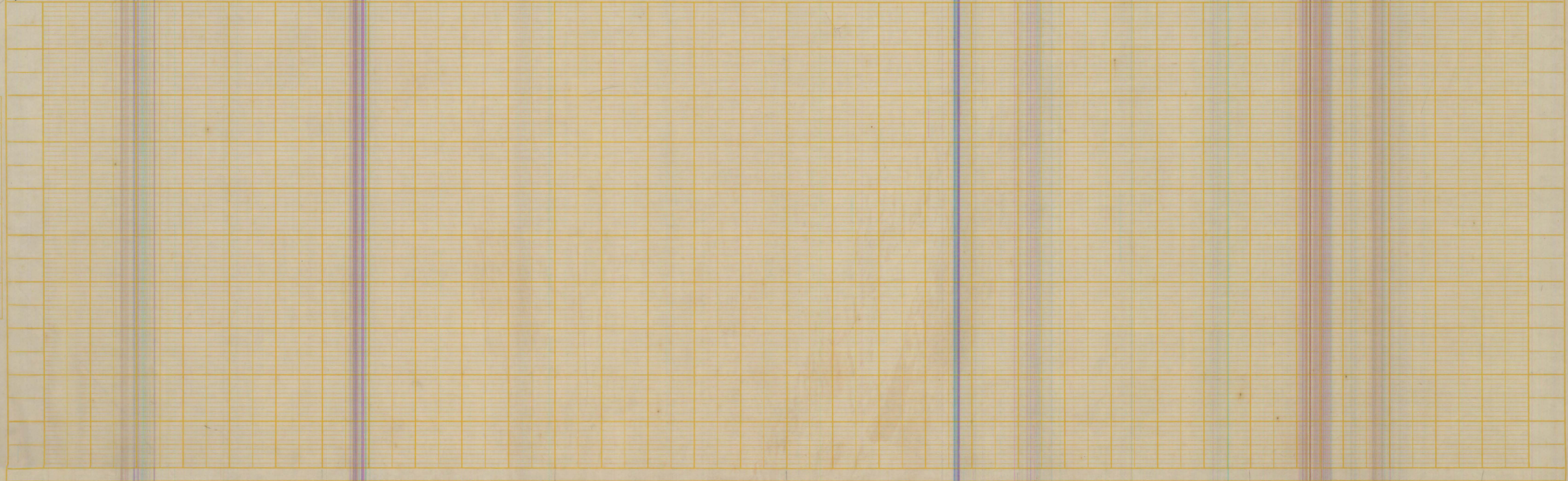
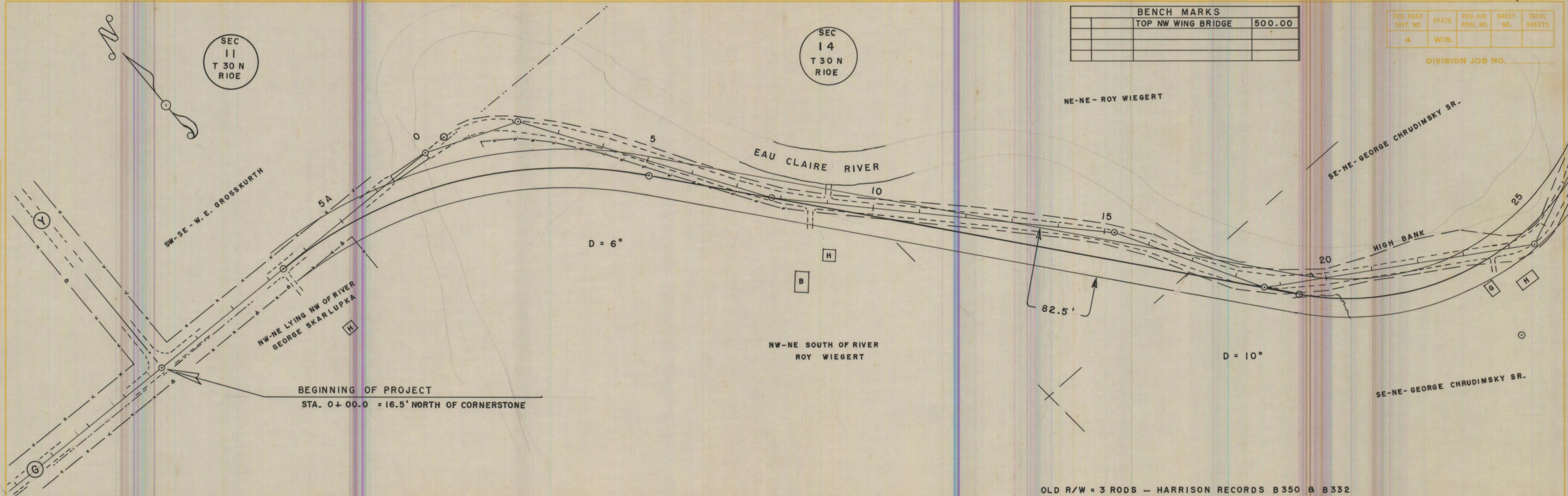

C. T. H. "G" - HARRISON

BENCH MARKS			

FED. ROAD DIST. NO.	STATE	FED. AID PROJ. NO.	SHEET NO.	TOTAL SHEETS
4	WIS.			

DIVISION JOB NO. _____

SEC
13
T 30 N
R 10 E

SEC
12
T 30 N
R 10 E

NW-NW - CHARLES SCHOTTE

NE-NW NORTH OF HWY. - CHARLES SCHOTTE

D = 10°

SW-NW NO. OF HWY. - NORMAN HANSEN

30

35

40

45

50

55

60

SW-NW - SO. OF HWY. - MAYNARD FRITSCH

NW-NW - CHARLES SCHOTTE

NE-NW - SOUTH OF HWY. - JOHN MACH

D = 6°

SEC
13
T 30 N
R 10 E

H

PLAN
CHECKED BY
DATE
NOTED BY
NO.

PROFILE
L. E. F. 39
CHECKED BY
DATE
NOTED BY
NO.