

COUNTY AND HIGHWAY	ROUTE AND SECTION	CLASS AND AGREEMENT		FEDERAL DIVISION OFFICE	SHEET NUMBER	TOTAL SHEETS
		STATE	FEDERAL			
72.6	1165.0		11.2	4	4.0	

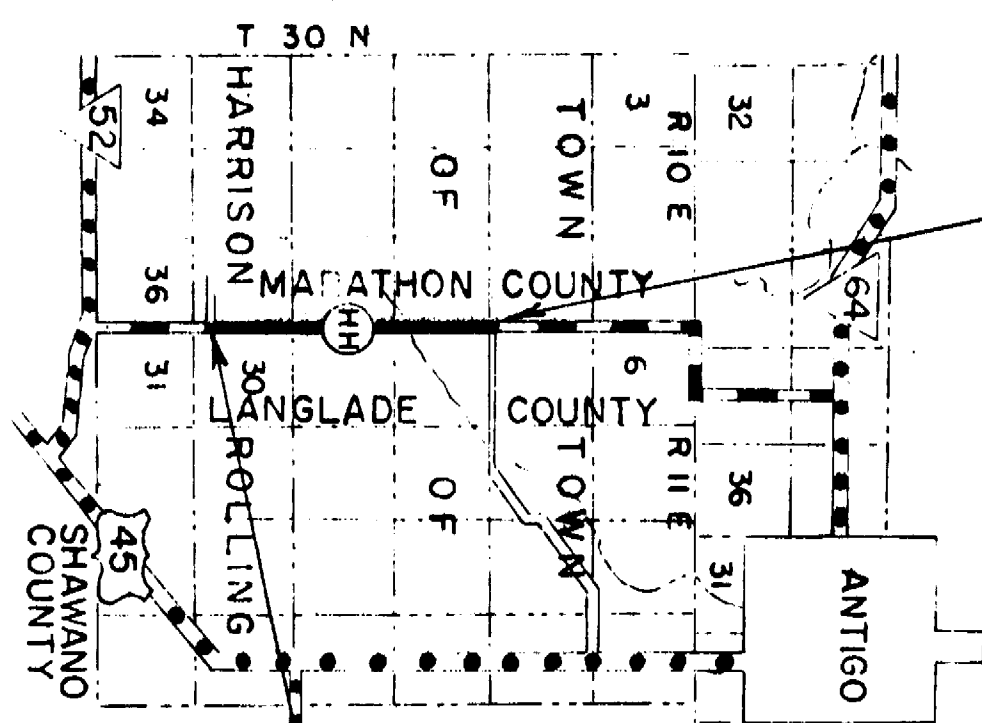

STATION 211+77.4
END OF RELOCATION ORDER
PROJECT S1165 (2)

SCALE 0 2 MILES
LOCATION SKETCH

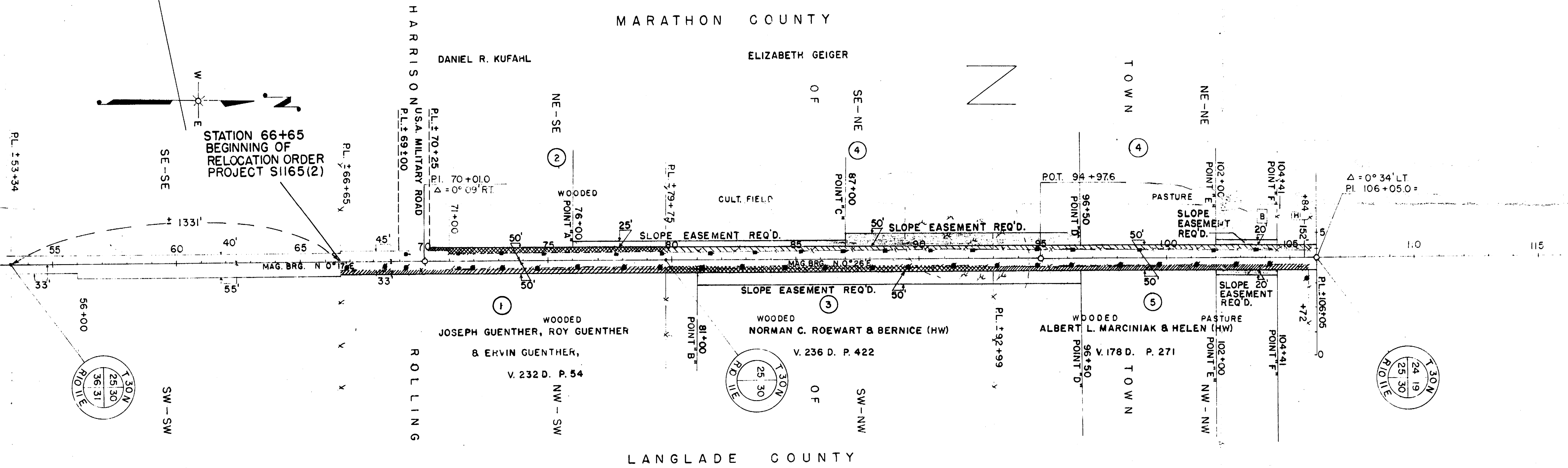

STATION 66+65
BEGINNING OF
RELOCATION ORDER
PROJECT S1165 (2)

* ACQUIRE EASEMENT FOR HIGHWAY PURPOSES EXCEPT AS OTHERWISE NOTED

PAR NO	OWNER	ADDRESS	MORTGAGEE	ADDRESS	DESCRIPTION	ACRES REQ'D				INTERESTS	PAR. ALSO NO. SHEET
						IMP.	UNIMP.	MARSH.	TOTAL		
1	JOSEPH GUENTHER, ROY GUENTHER & ERVIN GUENTHER, (ALL SINGLE)	R.R.1 ANIWA, WIS.			NW-SW SEC. 30, T.30N. R.IIE.		.54		.54		1
2	DANIEL R. KUFAHL & WIFE IF ANY	"			NE-SE SEC. 25, T.30N. R.IOE		.32		.32	SLOPE EASEMENT	2
3	NORMAN C. ROEWART & BERNICE (HW)	R.R.3 ANIWA, WIS.			SW-NW SEC. 30, T.30N. R.IIE.		.41	.12	.53	"	3
4	ELIZABETH GEIGER	"			SE-NE & NE-NE SEC. 25, T.30N. R.IOE		.69	.17	.86	"	4
5	ALBERT MARCINIAK & HELEN (HW)	R.R.3 ANTIGO, WIS.			NW-NW SEC. 30, T.30N. R.IIE.		.38	.09	.53	"	5

STATE HIGHWAY COMMISSION OF WISCONSIN
 PLAT OF RIGHT OF WAY REQUIRED
 PROJECT S 1165 (2)
 S.T.H. 52 - C.T.H. "G" ROAD
 C.T.H. "HH" MARATHON & LANGLADE COUNTY
 BOOK: 8285 & 8556 SCALE

COUNTY AND HIGHWAY	ROUTE AND SECTION	CLASS AND AGREEMENT - STATE	FEDERAL	FEDERAL DIVISION OFFICE	SHEET NUMBER	TOTAL SHEETS
72.6	1165.0		11.2	4	4.1	

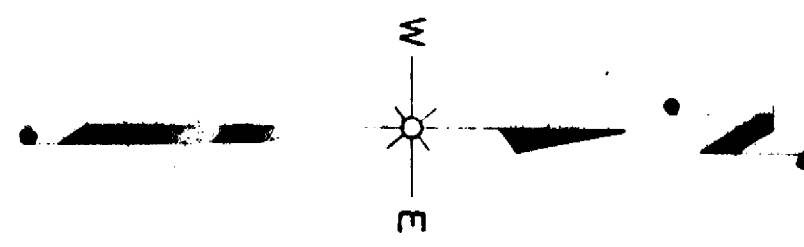

MARATHON COUNTY

LANGLADE COUNTY

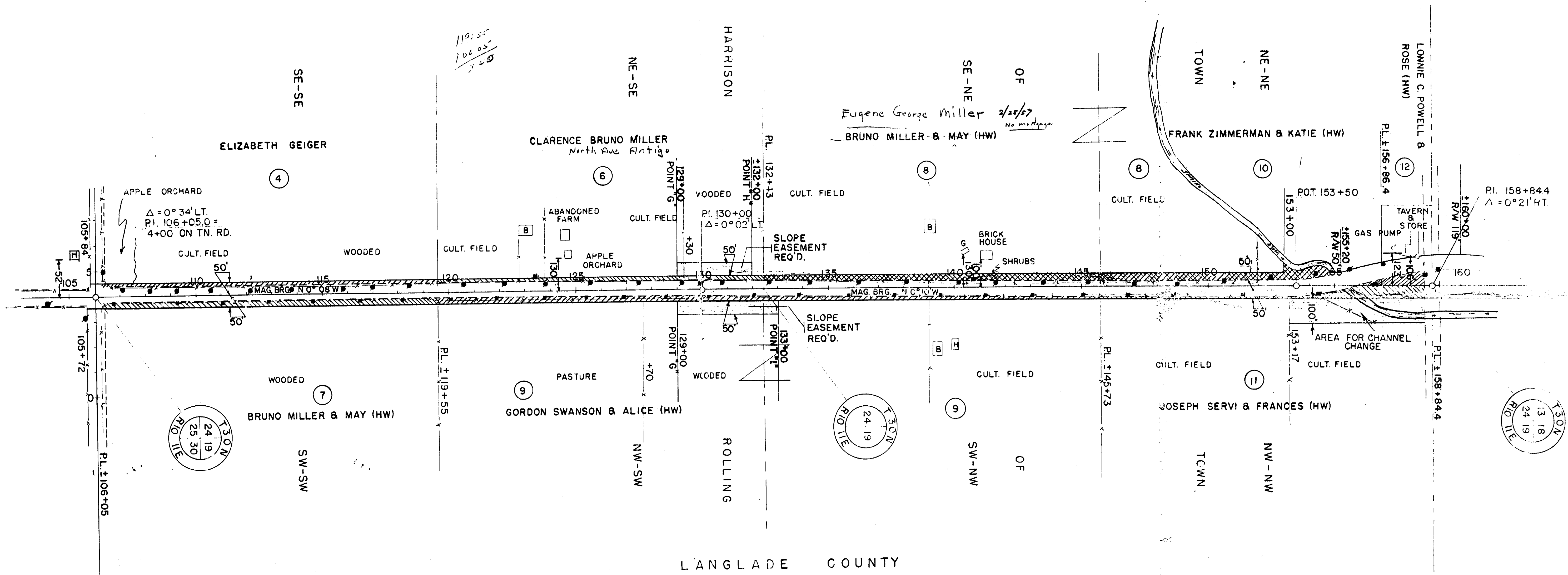

* ACQUIRE EASEMENT FOR HIGHWAY PURPOSES EXCEPT AS OTHERWISE NOTED

PAR. NO.	OWNER	ADDRESS	MORTGAGEE	ADDRESS	DESCRIPTION	ACRES REQ'D			INTERESTS	PAR. ALSO NO. SHEET
						IMP.	UNIMP.	MARSH. TOTAL		
4	ELIZABETH GEIGER		CITIZENS STATE BANK	WITTENBERG, WIS.	SE-SE SEC. 24, T. 30N, R. 10E.	.30	.09	.39	SLOPE EASEMENT	4
6	CLARENCE BRUNO MILLER & WIFE		CLARA PRIEBE	ANTIGO, WIS.	NE-SE	.32	.11	.43		6
7	BRUNO MILLER & MAY (HW)	R.R. 3, ANTIGO, WIS.	THE FIDELITY SAVINGS BANK	ANTIGO, WIS.	SW-SW SEC. 19, T. 30N, R. 11E.		.63	.63		7
8	BRUNO MILLER & MAY (HW)	"	"	"	NE-NE(PT) & SE-NE SEC. 24, T. 30N, R. 10E.	1.29		1.29		8
9	GORDON SWANSON & ALICE (HW)	"	JOHN FLEISCHMAN & ANNA (HW) & ARTHUR FLEISCHMAN (SON)	R.R. 3, ANTIGO, WIS.	NW-SW & SW-NW SEC. 19, T. 30N, R. 11E.	.54	.41	.95	SLOPE EASEMENT	9
10	FRANK ZIMMERMAN & KATIE (HW)	"	ANTON DRAEGER	"	NE-NE(PT) SEC. 24, T. 30N, R. 10E.		.03	.03		10
					NW-NW SEC. 19, T. 30N, R. 11E.	.39	.17	.56		11
					NE-NE(PT) SEC. 24, T. 30N, R. 10E.		.13	.13		12

STATE HIGHWAY COMMISSION OF WISCONSIN
 PLAT OF RIGHT OF WAY REQUIRED
 PROJECT S1165 (2)
 S.T.H. 52 - C.T.H. "G" ROAD
 C.T.H. "HH" MARATHON & LANGLADE COUNTY
 BOOK: 8285 & 8556
 SCALE: 1" = 200'

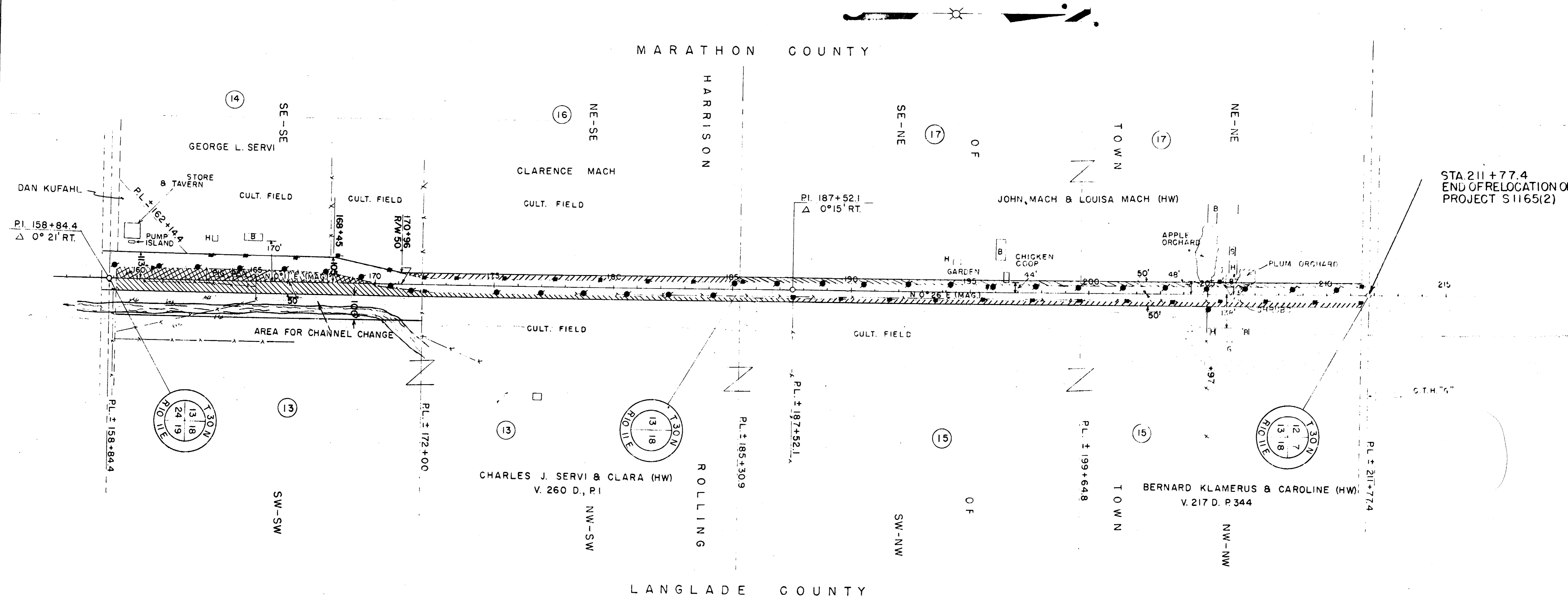

PAR NO	OWNER	ADDRESS	MORTGAGEE	ADDRESS	DESCRIPTION	ACRES REQ'D	INTERESTS	PAR ALSO NOSHEET
13	CHARLES J. SERVI & CLARA (HW)	ROUTE 3, ANTIGO, WIS.	NONE		SW-NW (PT), SEC. 18, T. 30 N, R. 11 E	IMP. .55 UNIMP. 1.38 MARSH 1.93		13
15	BERNARD KLAMERUS & CAROLINE (HW)	ROUTE 3, ANTIGO, WIS.			NW-NW & PART OF SW-1/4 SEC. 18, T. 30 N, R. 11 E	.94		15
14	GEORGE L. SERVI & WIFE, IF ANY		THE FEDERAL LAND BANK		SE-SE (PT.) SEC. 13, T. 30 N, R. 10 E	.03	1.09	14
16	CLARENCE MACH & WIFE, IF ANY				NE-SE SEC. 13, T. 30 N, R. 10 E	.58	.58	16
17	JOHN MACH & LOUISA (HW)				NE-NE & SE-NE " " "	1.03	1.03	17

* ACQUIRE EASEMENT FOR HIGHWAY PURPOSES EXCEPT AS OTHERWISE NOTED

STATE HIGHWAY COMMISSION OF WISCONSIN
 PLAT OF RIGHT OF WAY REQUIRED
PROJECT S1165 (2)
 S.T.H. 52 - C.T.H. "G" ROAD
 C.T.H. "HH" MARATHON & LANGLADE COUNTY
 BOOK NO: 8285 & 8556
 SCALE
 LENGTH: 2.748 MILES
 DATED FEB. 20, 1957