

# MARATHON COUNTY HIGHWAY DEPARTMENT

## PLAN OF PROPOSED IMPROVEMENTS

### C.T.H. "II"

### C.T.H. "Y" - S.T.H. 49

C.T.H. "II" UTILITIES

ELECTRIC

WISCONSIN PUBLIC SERVICE  
LARRY SANDERS  
1700 WEST SHERMAN ST.  
WAUSAU, WI 5440  
TELEPHONE 845-7261

CENTRAL WISCONSIN ELECTRIC  
DENNY WALTER  
150 DEPOT ST. P.O. 255  
IOLA, WI 54945  
TELEPHONE 445-2211

WISCONSIN POWER & LIGHT  
DAVID BERTRAM  
P.O. BOX 298  
MARION, WI 54950-0298  
TELEPHONE 1-800-362-6222 EXT. 4348

TELEPHONE

WITTENBERG TELEPHONE  
DAVE SCHMIDT  
P.O. 160  
WITTENBERG, WI 54499  
TELEPHONE 454-6808

GENERAL TELEPHONE  
RON KOLTON  
202 CALLON ST.  
WAUSAU, WI 54401  
TELEPHONE 842-2011

GAS

WISCONSIN FUEL & LIGHT  
JOHN BLOUGH  
211 FOREST ST.  
WAUSAU, WI 54401  
TELEPHONE 845-2141

#### INDEX OF SHEETS

Sheet No.	Title
1	Typical Sections and Details
	Estimate of Quantities
	Miscellaneous Quantities
	Right of Way Plat
	Plan and Profile
	Standard Detail Drawings
	Sign Plates
	Structure Plans
	Computer Earthwork Data
	Cross Sections

TOTAL SHEETS =

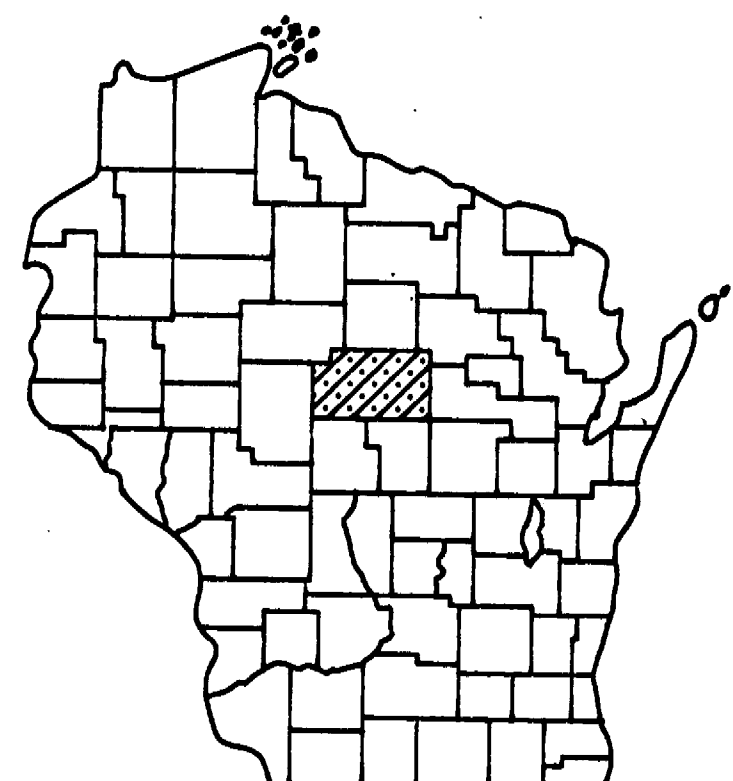

PROJECT LOCATION

#### DESIGN DESIGNATION

A.D.T. 1993	= 160
A.D.T.	=
D.H.V.	=
D.	=
T.	=
V.	=

#### CONVENTIONAL SIGNS

COUNTY LINE		COMBUSTIBLE FLUIDS (UNDER PRESSURE)	
CORPORATE LIMITS		UNDERGROUND UTILITIES	
PROPERTY LINE		GAS	
LOT LINE		ELECTRIC	
LIMITED HIGHWAY EASEMENT		TELEPHONE	
EXISTING RIGHT OF WAY		SERVICE PEDESTAL	
NEW RIGHT OF WAY		CABLE MARKER	
REFERENCE LINE		POWER POLE	
SLOPE INTERCEPT		TELEPHONE POLE	
ORIGINAL GROUND		RAILROADS	
MARSH OR ROCK PROFILE		MARSH	
CULVERT IN PLACE		WOODED AREA	
CULVERT REQUIRED			
CULVERT REQUIRED (Profile)			

COUNTY PROJECT NUMBER

64204

BEGIN PROJECT  
STA. 100+00.00

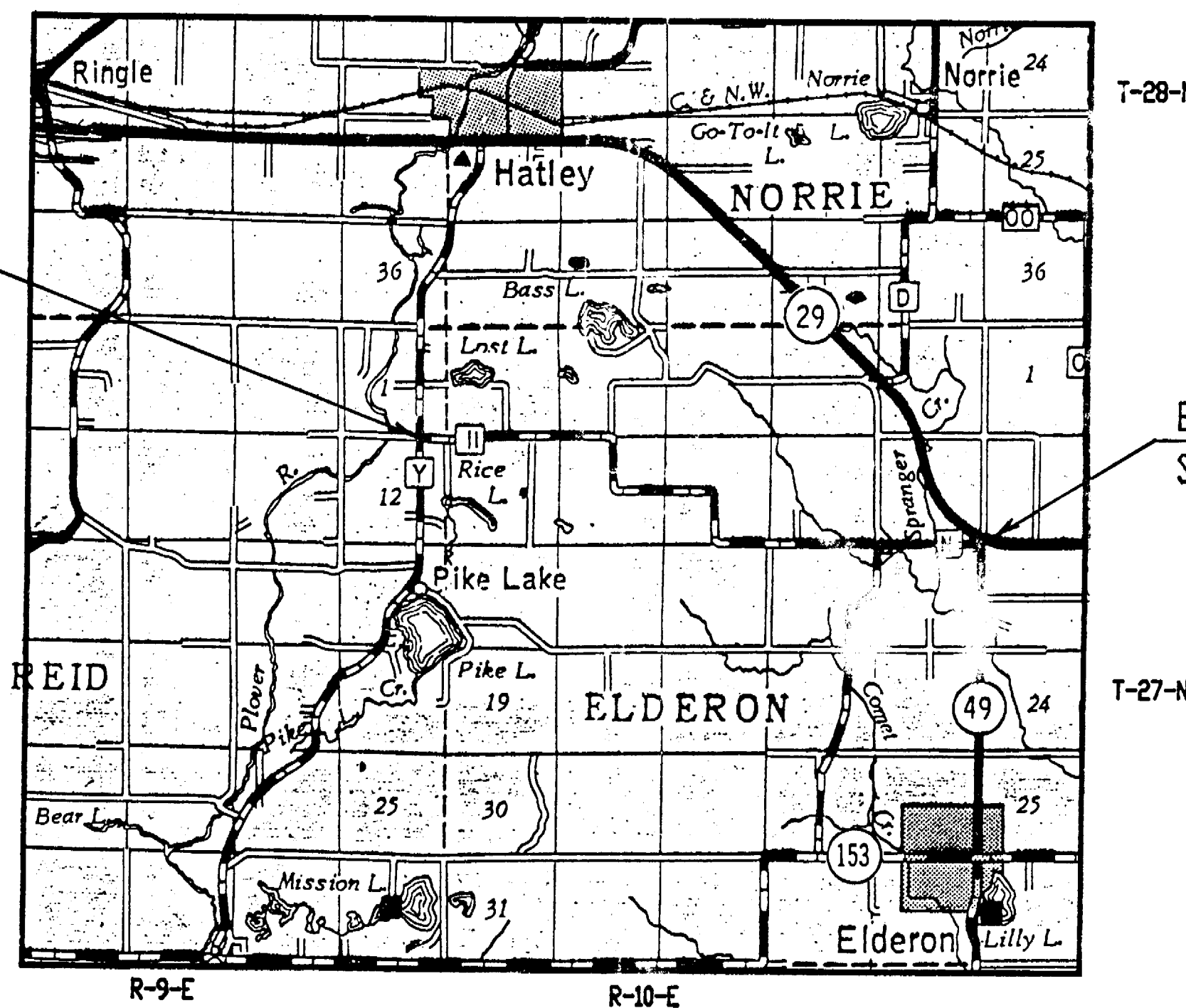

END PROJECT  
STA. 377+28.47

TYPICAL 34' SECTION

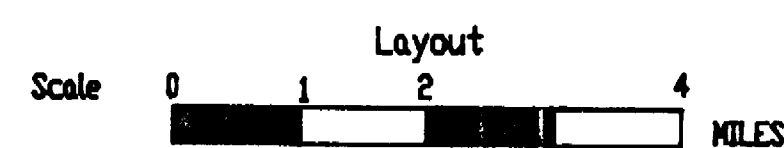
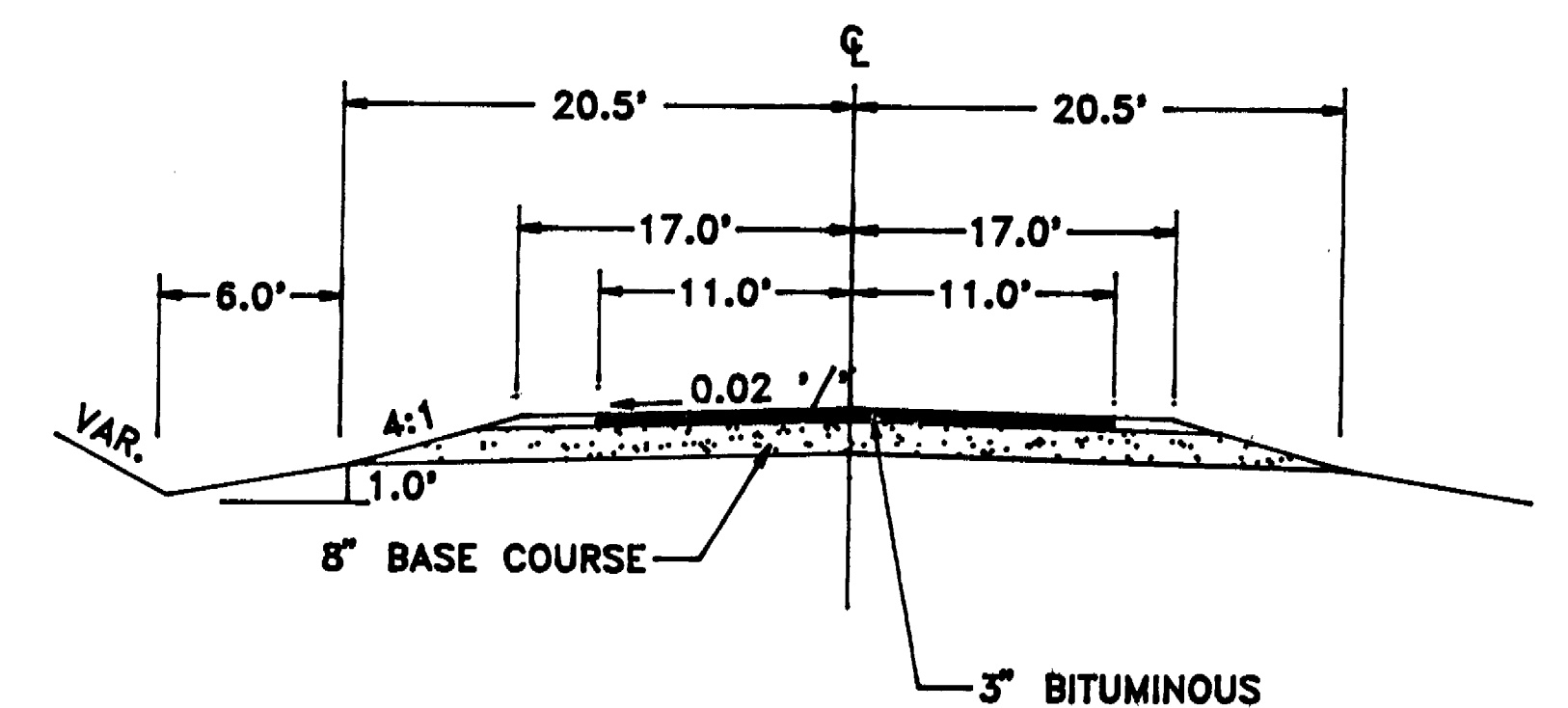

Layout  
Scale 0 1 2 4 MILES  
Total Net Length of C.L. = 6.07 (4.75 49) Miles  
5.07 Const

SECTION 15  
T.27N.-R.10 E.

SECTION 10  
T.27N.-R.10E.

STATION	DESCRIPTION	ELEV.
56+00	TOP OF WALL	RT 1225.34
56+75	FLAG POLE	55' LT 1232.20

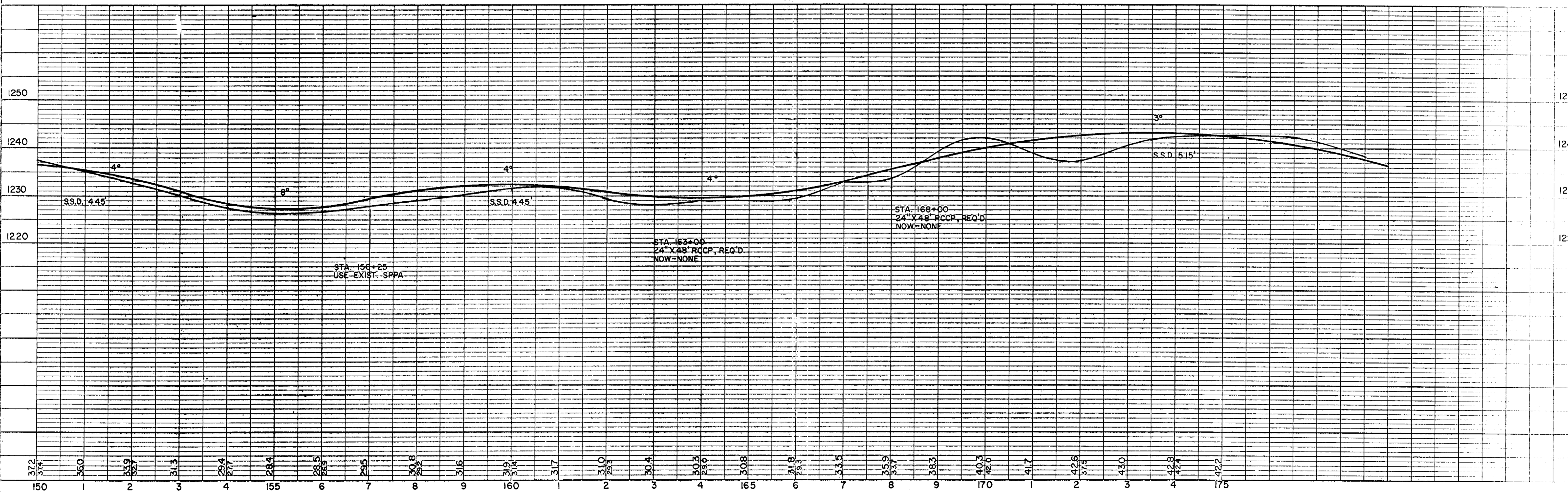
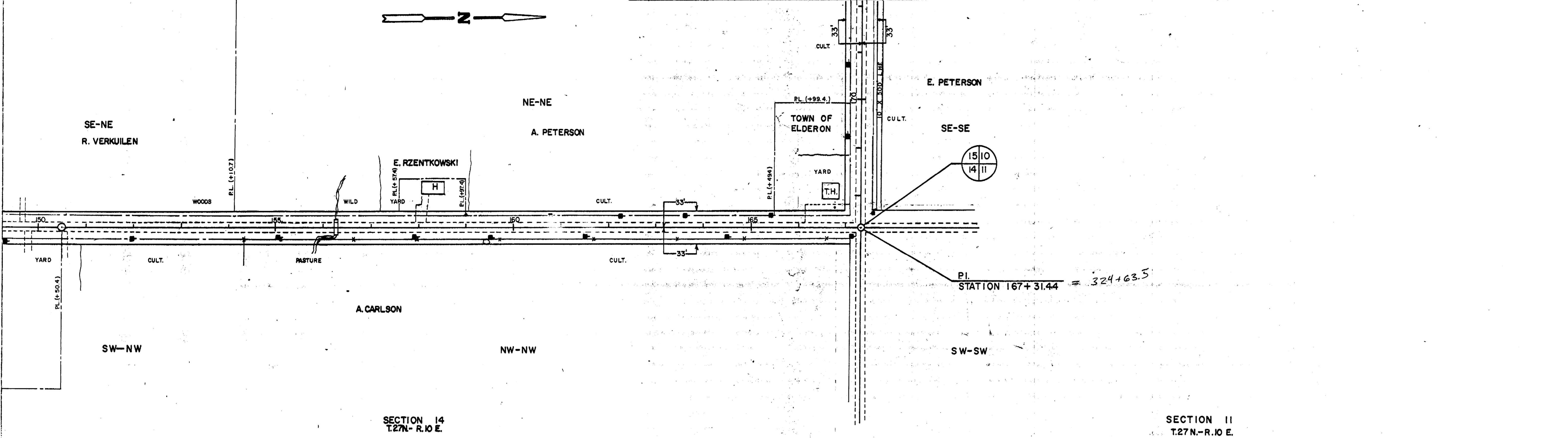

BENCH MARKS			
NO.	STATION	DESCRIPTION	ELEV.
182+20		TOP OF WALL	1229.25
190+93		POWER POLE	42' LT 1245.61

SECTION 15  
T.27N-R.10E.

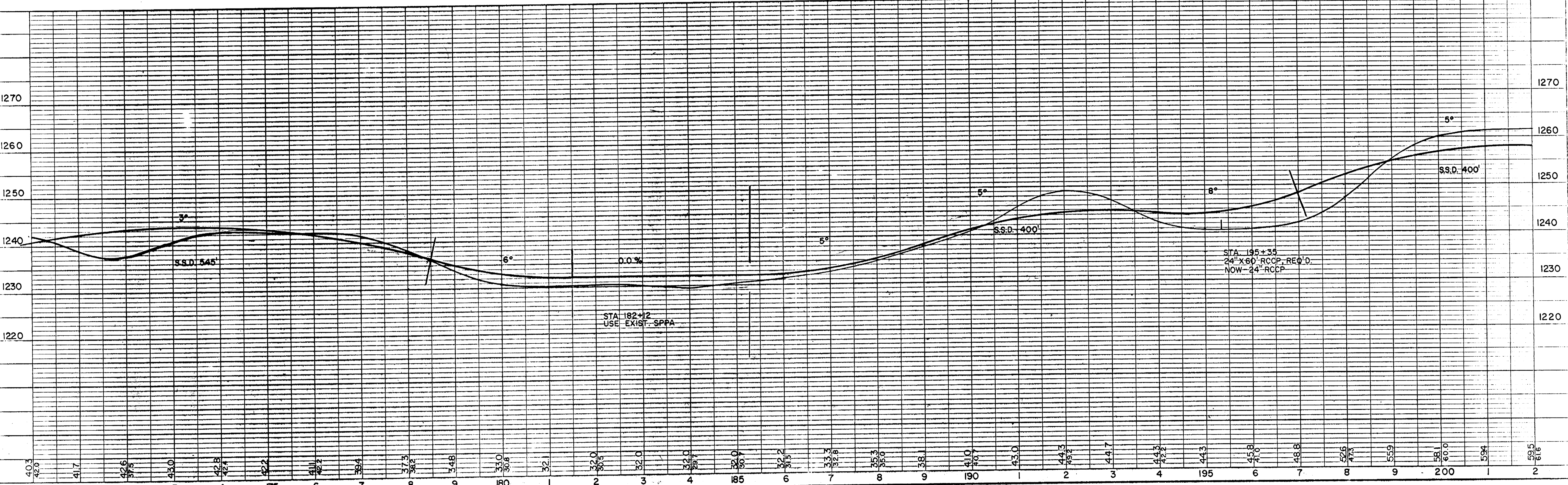
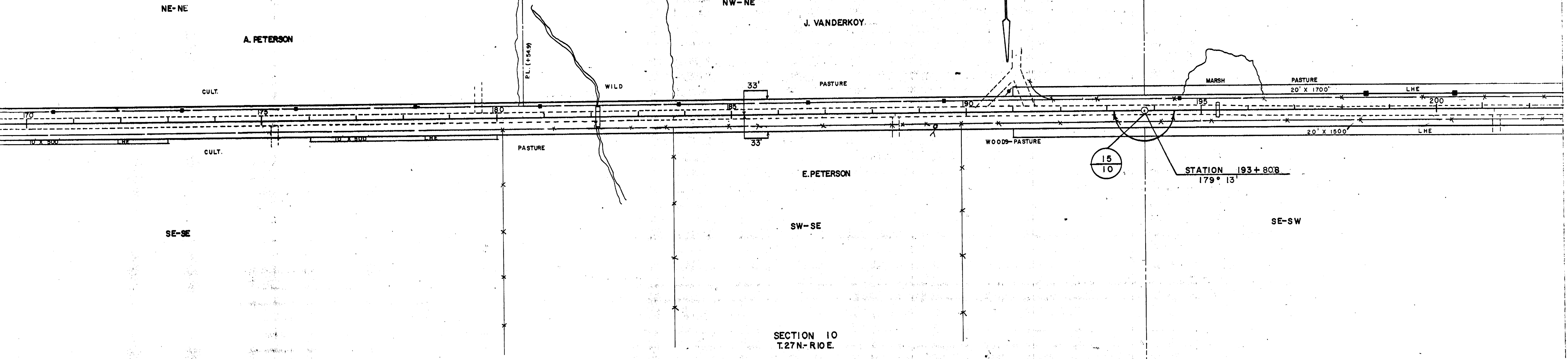
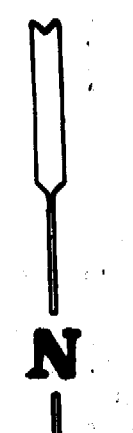

BENCH MARKS			
NO.	STATION	DESCRIPTION	ELEV.
	204+50	24" OAK	43' RT 1249.43
	219+20	20" OAK	43' LT 1268.09

SECTION 15  
T.27N-R.10 E.

SECTION 16  
T.27N-R.10 E.

NE-NW  
J. VANDERKOY

NW-NW  
A. OSTROWSKI

NE-NE

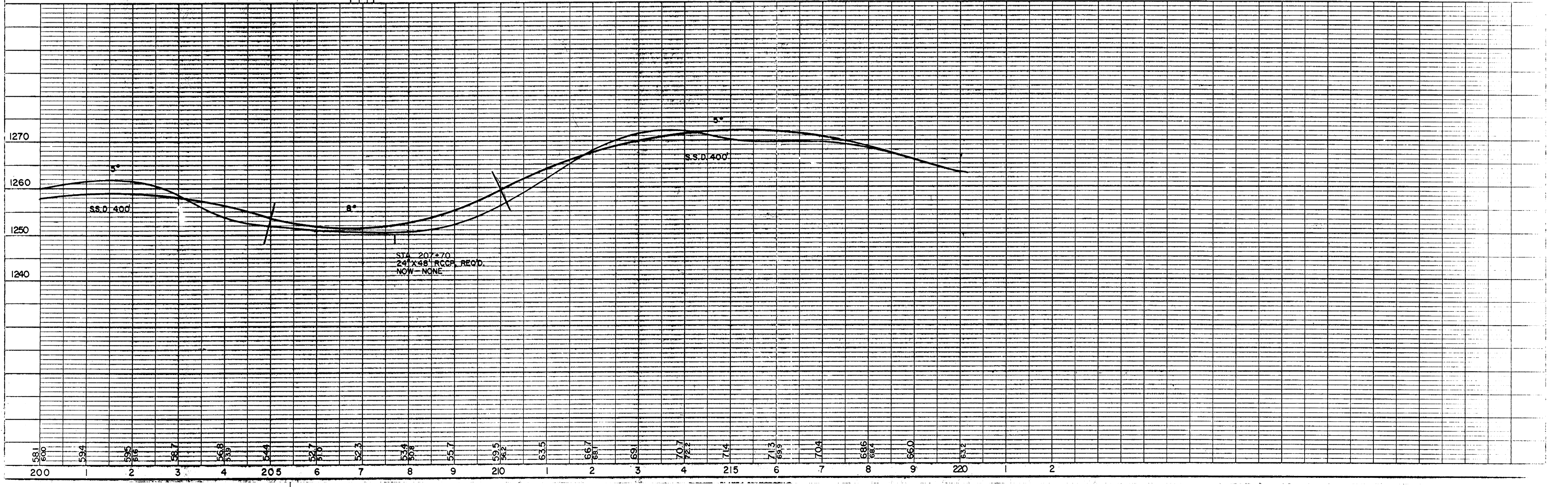
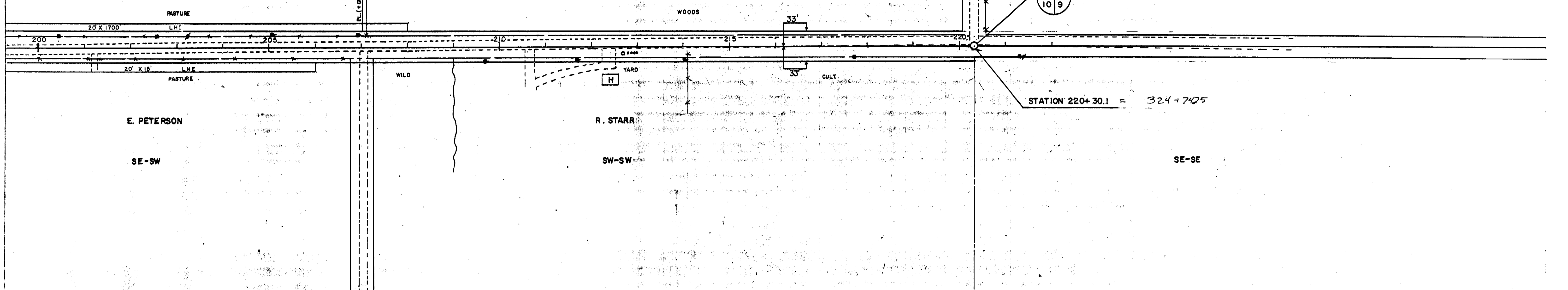
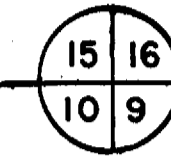



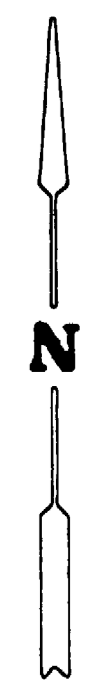
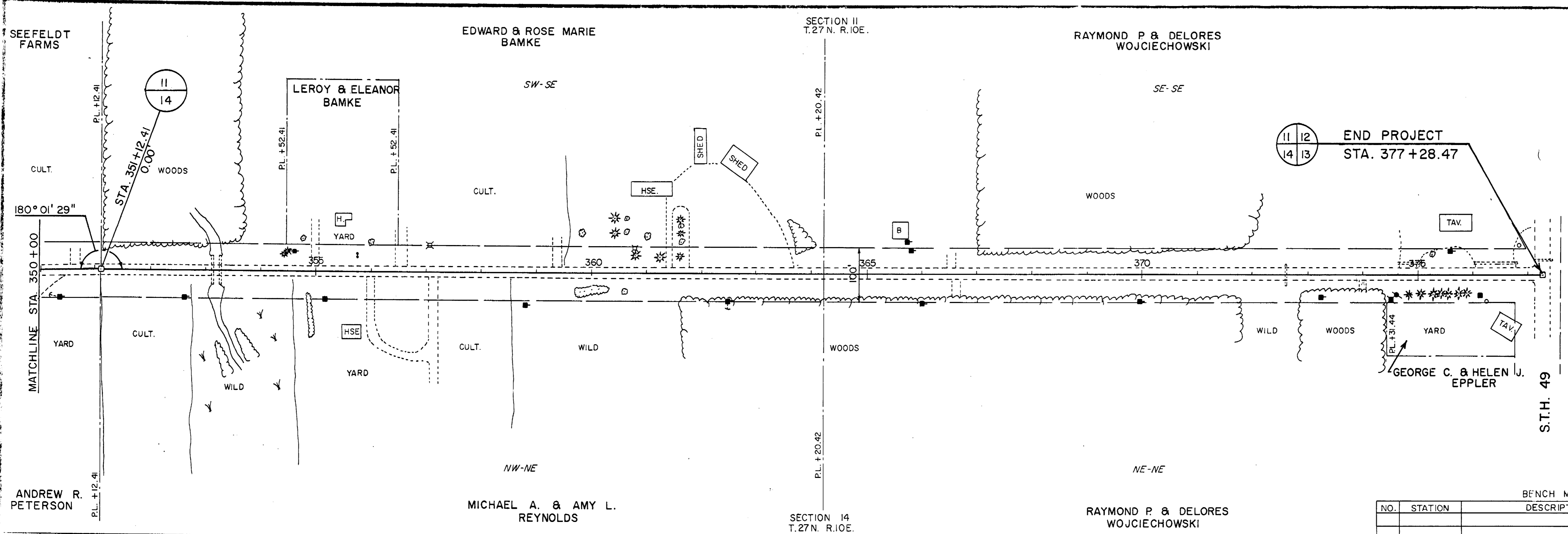

		BENCH MARKS	
NO.	STATION	DESCRIPTION	ELEV.

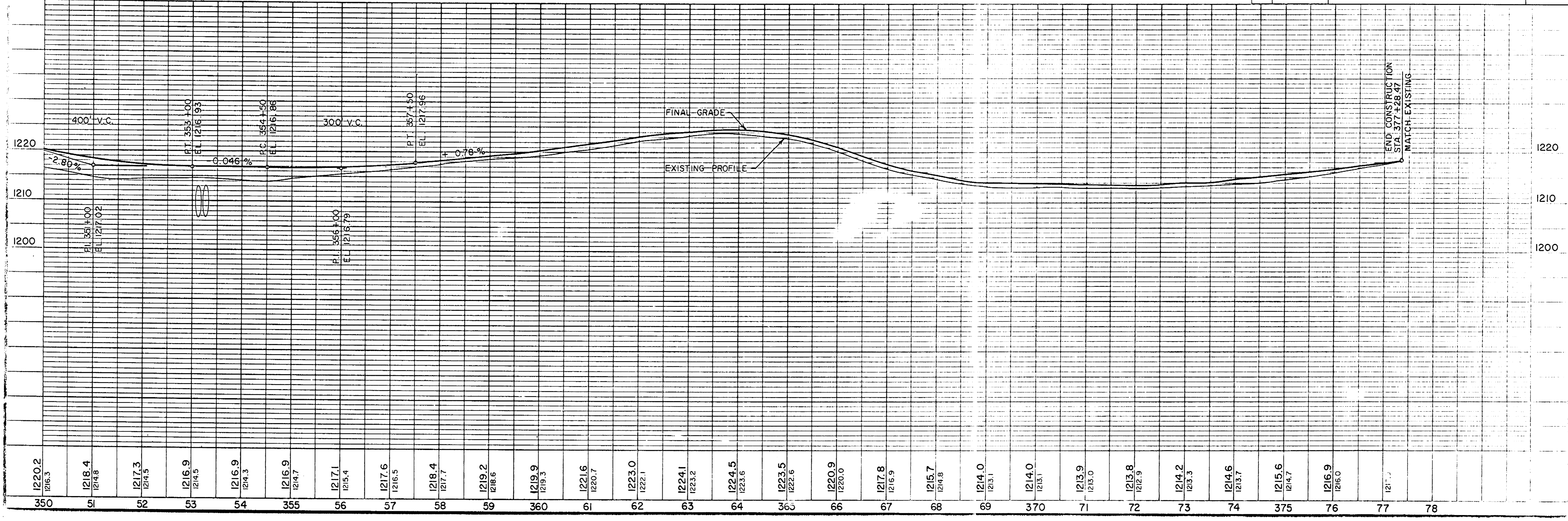





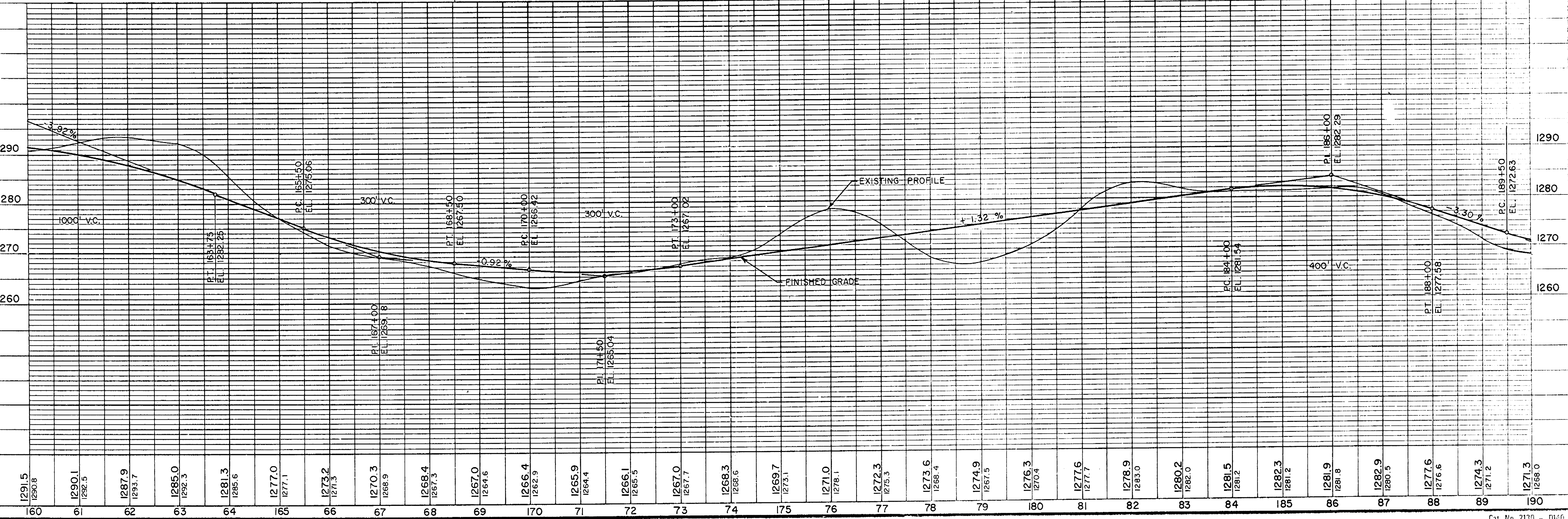
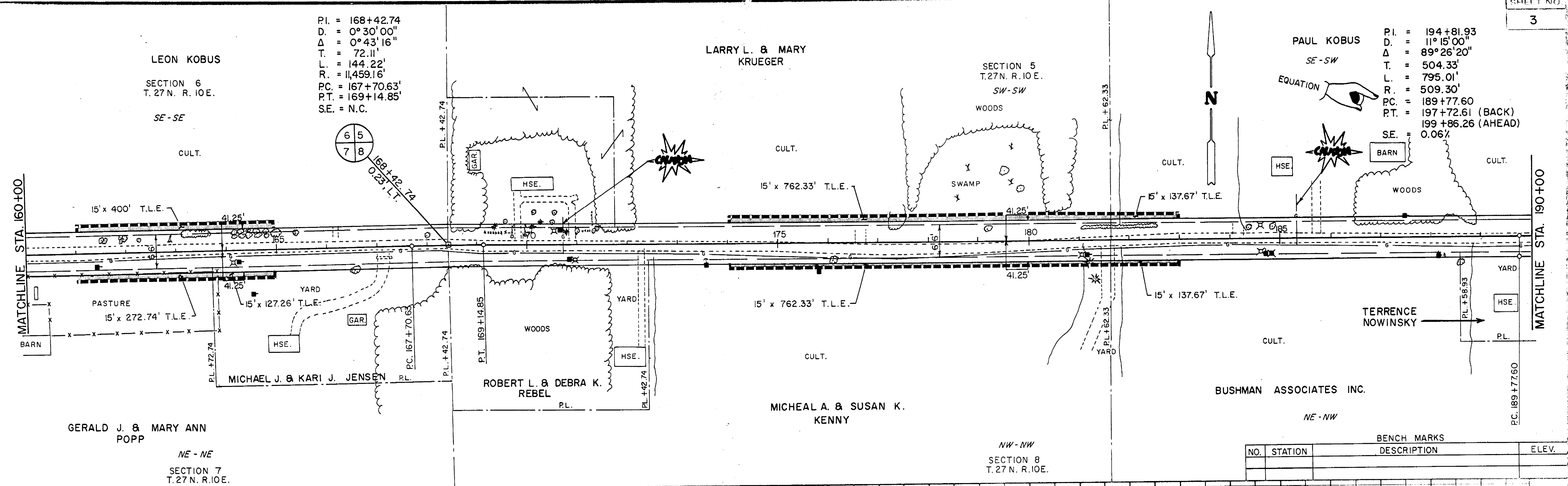

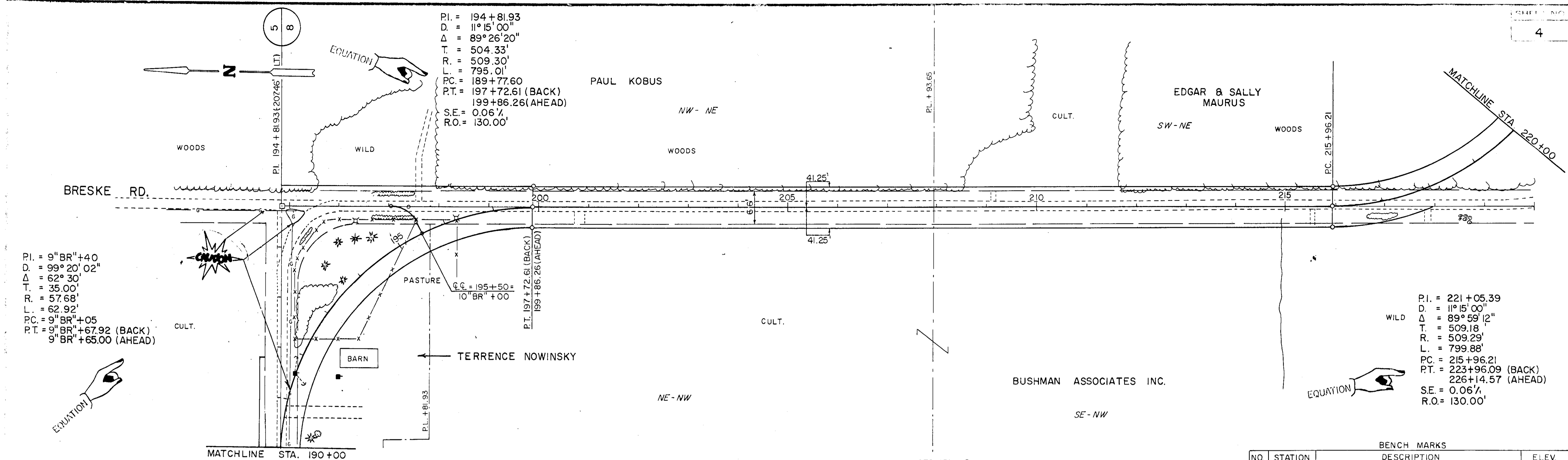

SECTION 8  
T. 27 N. R. 10 E.

BENCH MARKS		
NO.	STATION	DESCRIPTION

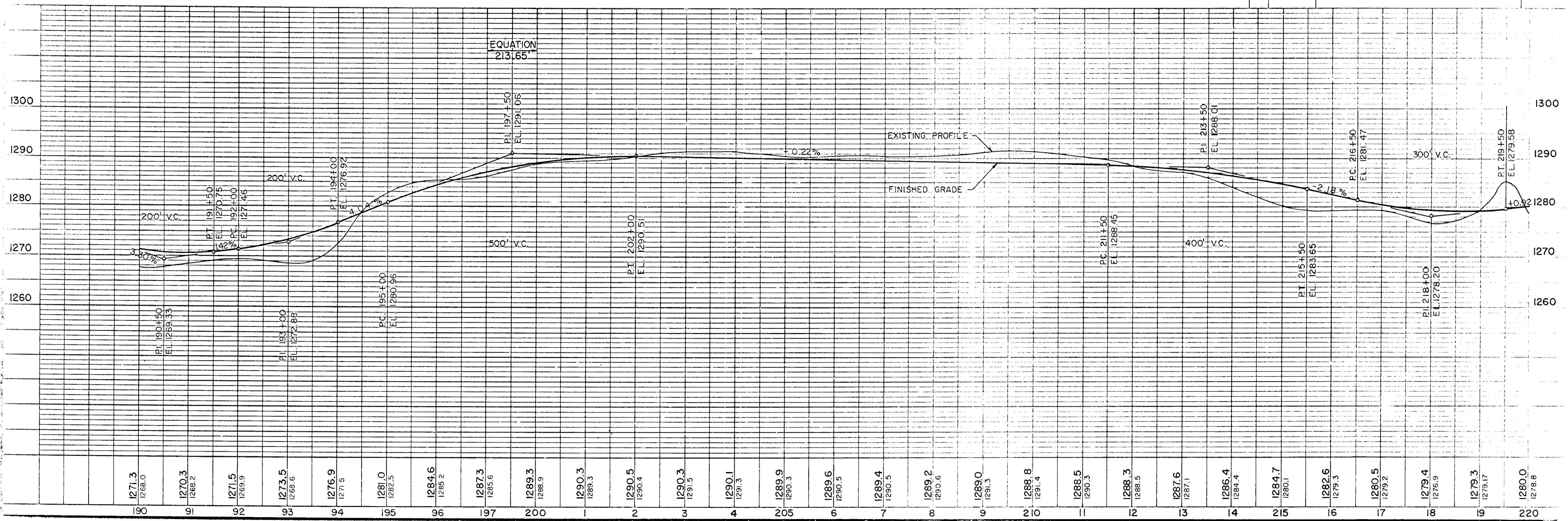

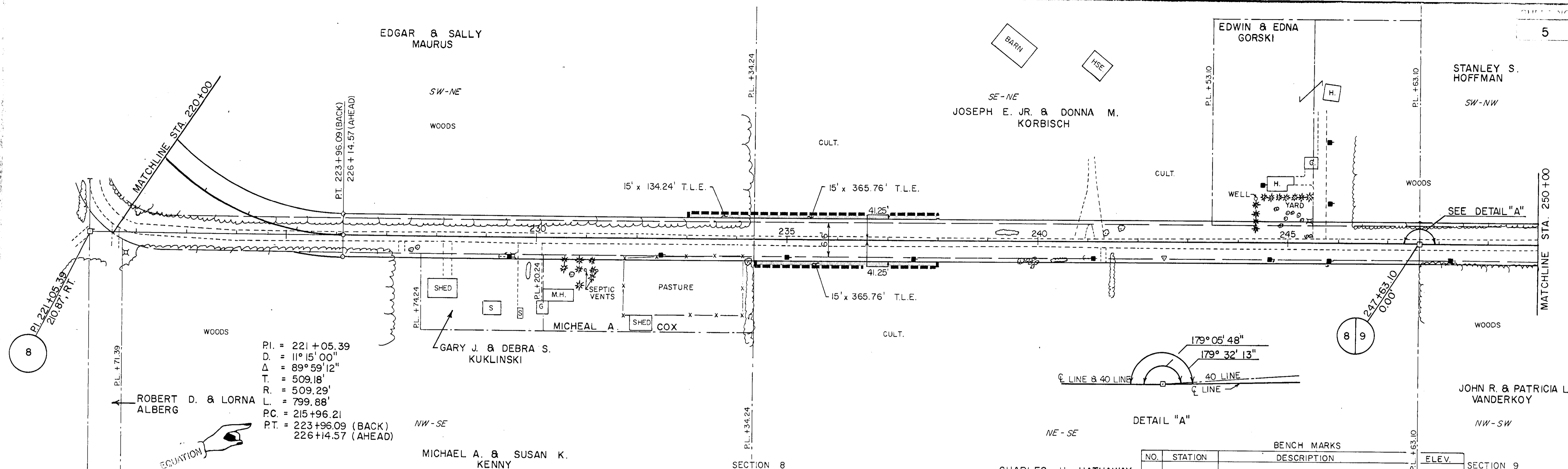

PI. = 221 + 05.39  
 D. = 11° 15' 00"  
 Δ = 89° 59' 12"  
 T. = 509.18'  
 R. = 509.29'  
 L. = 799.88'  
 PC. = 215 + 96.21  
 PT. = 223 + 96.09 (BACK)  
 226 + 14.57 (AHEAD)

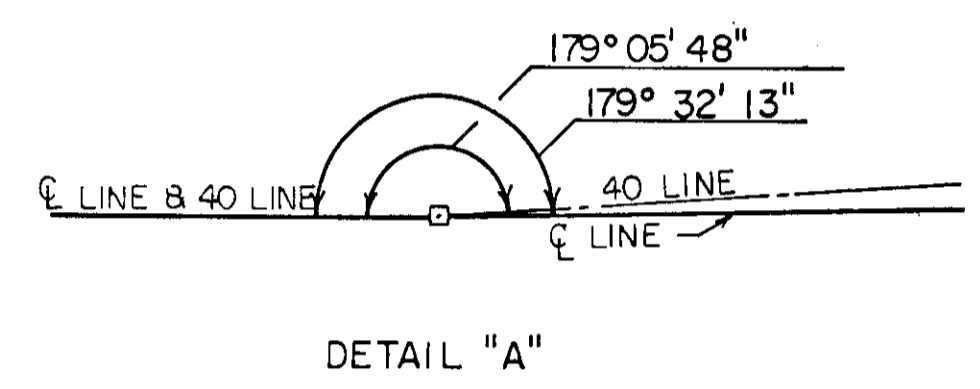

BENCH MARKS		ELEV.
NO.	STATION	

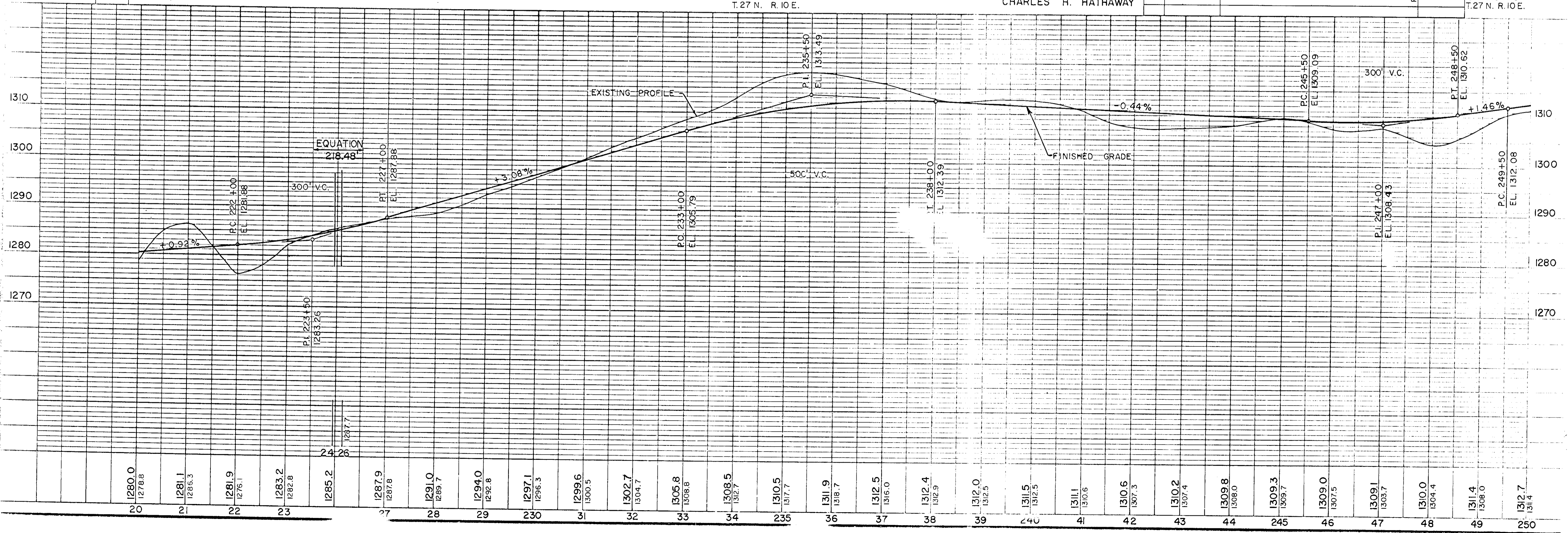

20	1280.0	1278.8	21	1281.1	1286.3	22	1281.9	1276.1	23	1283.2	1282.8	24	1285.2	1282.6	25	1287.9	1287.8	26	1291.0	1289.7	27	1294.0	1292.8	28	1297.1	1296.3	29	1299.6	1300.5	30	1302.7	1304.7	31	1305.8	1308.8	32	1308.5	1312.7	33	1310.5	1317.7	34	1311.9	1318.7	35	1312.5	1316.0	36	1312.4	1312.9	37	1312.0	1312.5	38	1311.5	1312.5	39	1311.1	1310.6	40	1310.6	1307.3	41	1310.2	1307.4	42	1309.8	1308.0	43	1309.3	1309.7	44	1309.0	1307.5	45	1309.1	1303.7	46	1310.0	1304.4	47	1311.4	1308.0	48	1312.7	1311.4	49			250		
----	--------	--------	----	--------	--------	----	--------	--------	----	--------	--------	----	--------	--------	----	--------	--------	----	--------	--------	----	--------	--------	----	--------	--------	----	--------	--------	----	--------	--------	----	--------	--------	----	--------	--------	----	--------	--------	----	--------	--------	----	--------	--------	----	--------	--------	----	--------	--------	----	--------	--------	----	--------	--------	----	--------	--------	----	--------	--------	----	--------	--------	----	--------	--------	----	--------	--------	----	--------	--------	----	--------	--------	----	--------	--------	----	--------	--------	----	--	--	-----	--	--

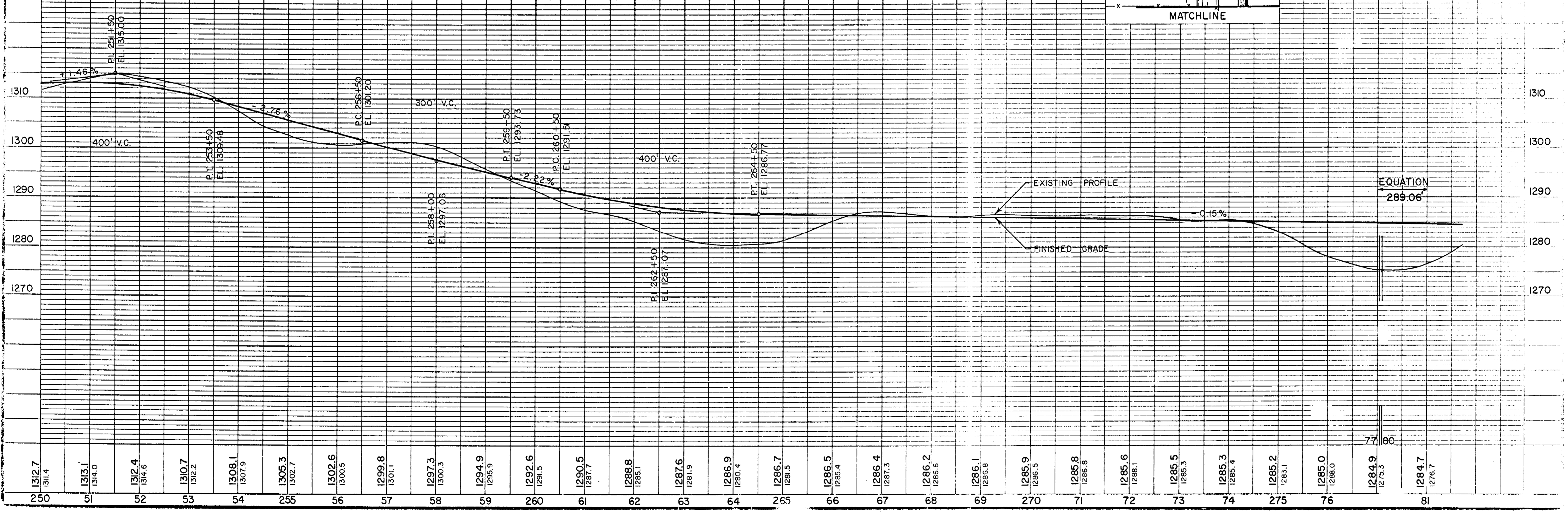
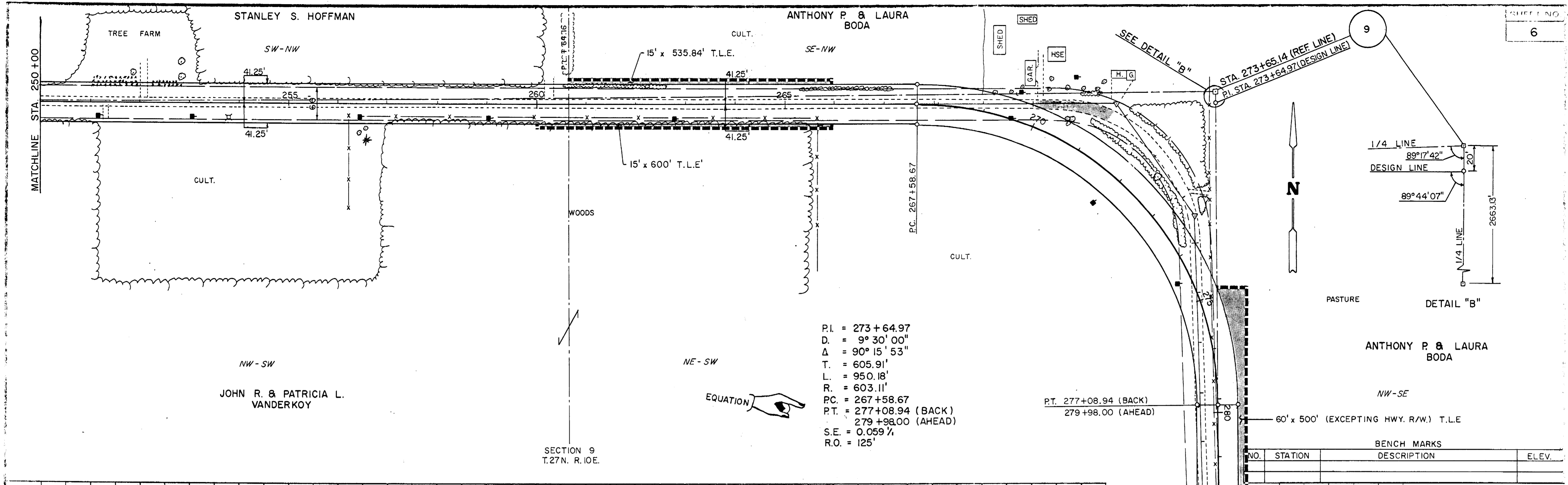

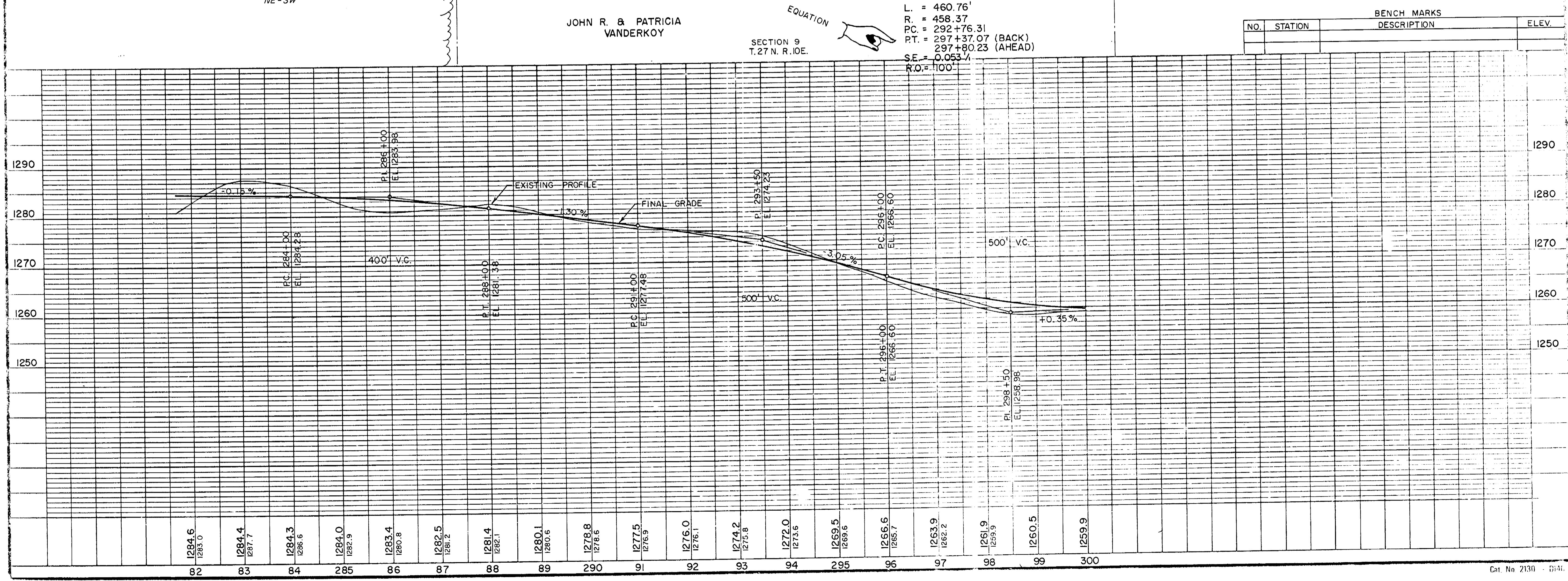
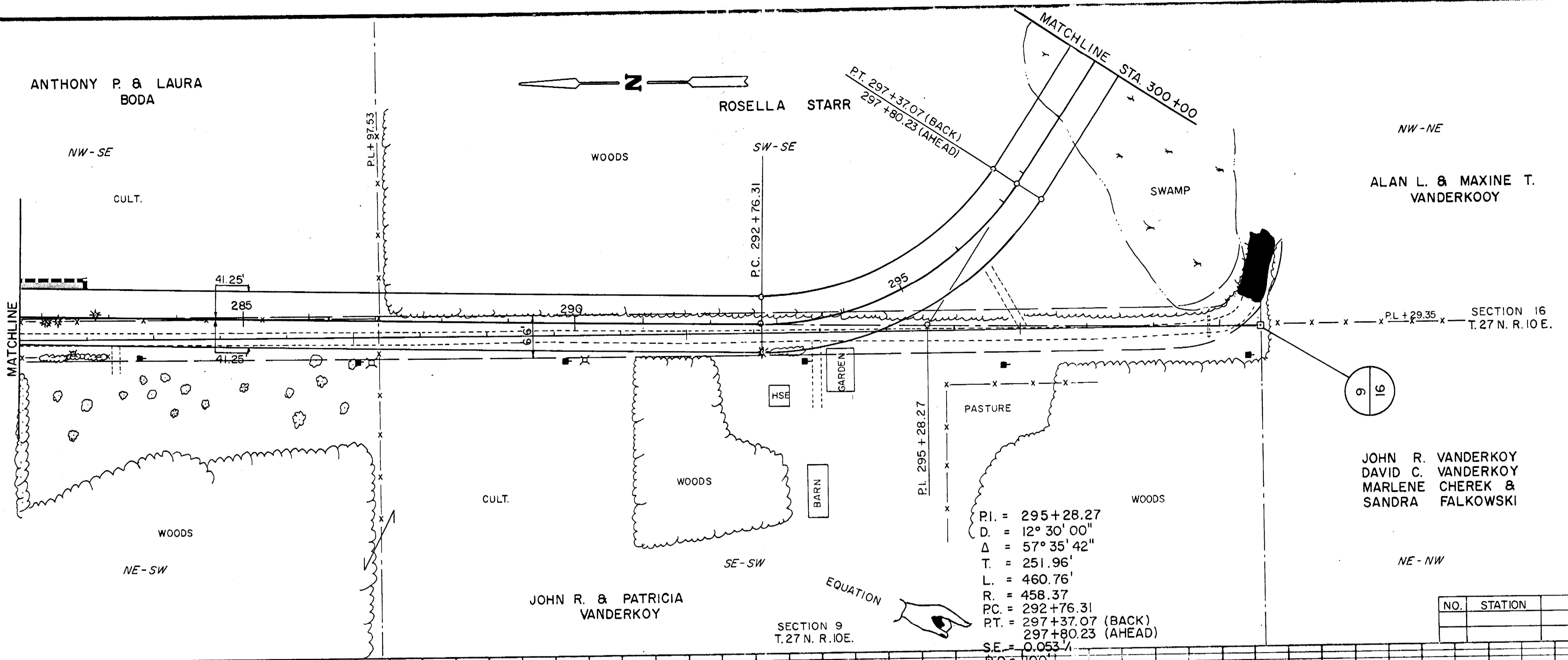

BENCH MARKS		
NO.	STATION	DESCRIPTION

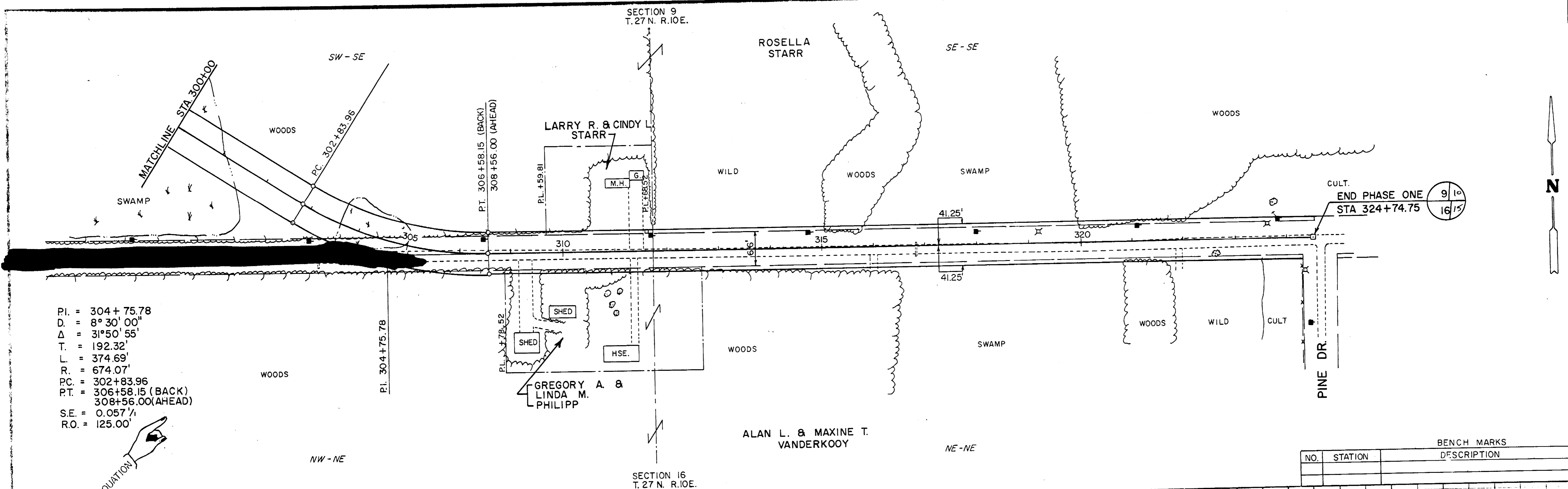

PI. = 304 + 75.78  
 D. = 8° 30' 00"  
 Δ = 31° 50' 55"  
 T. = 192.32'  
 L. = 374.69'  
 R. = 674.07'  
 PC. = 302+83.96  
 PT. = 306+58.15 (BACK)  
 308+56.00(AHEAD)  
 S.E. = 0.057 %  
 R.O. = 125.00'

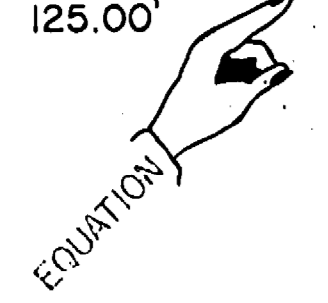

BENCH MARKS		
NO.	STATION	DESCRIPTION

