

COUNTY AND HIGHWAY	ROUTE AND SECTION	CLASS AND AGREEMENT		FEDERAL DIVISION OFFICE	SHEET NUMBER	TOTAL SHEETS
		STATE	FEDERAL			
37.6	14.0		11.3	4	4.0	98

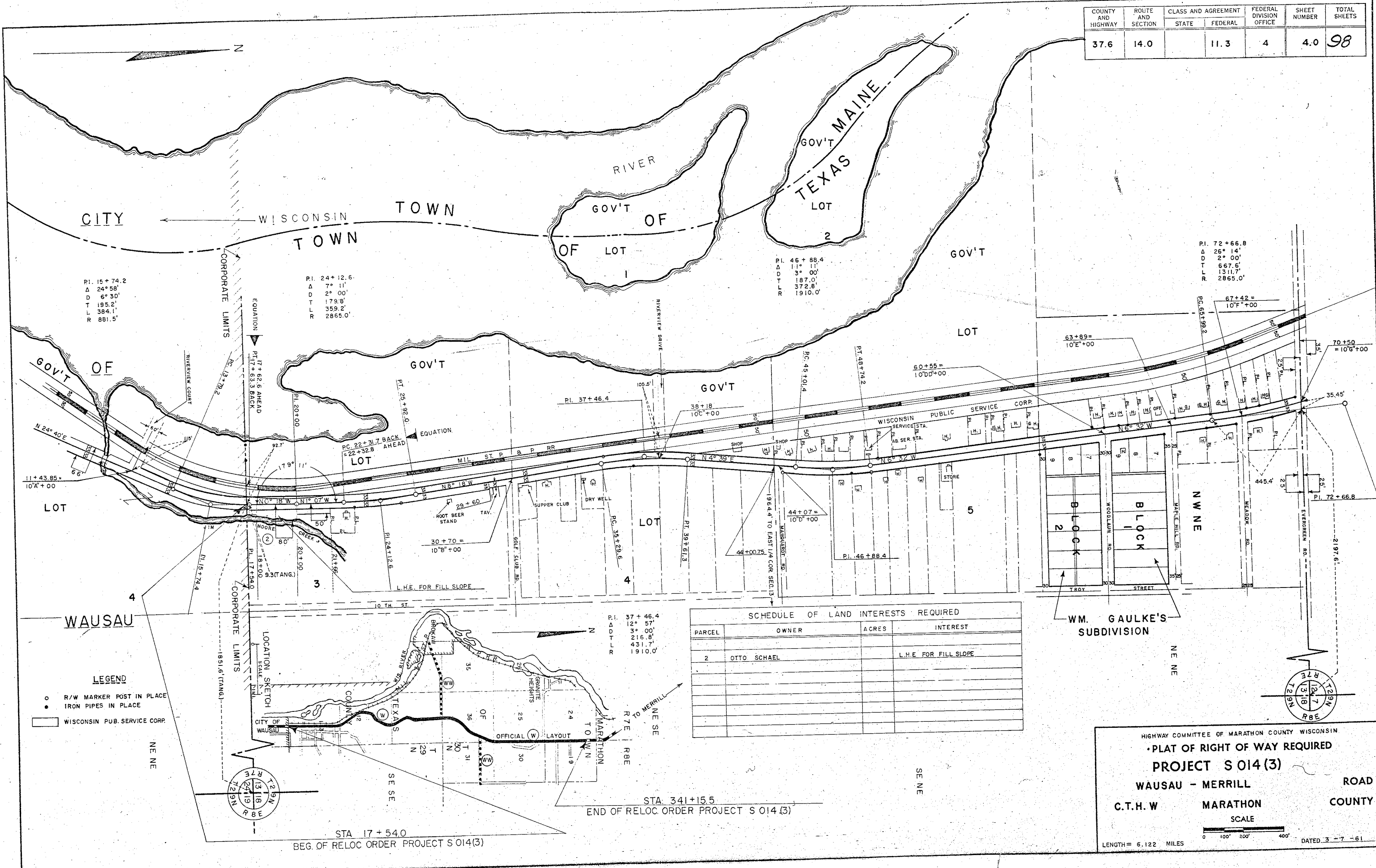

P.I. 15+74.2
 Δ 24° 58'
 D 6° 30'
 T 195.2'
 L 384.1'
 R 881.5'

P.I. 24+12.6
 Δ 7° 11'
 D 2° 00'
 T 179.8'
 L 359.2'
 R 2865.0'

P.I. 46+88.4
 Δ 11° 11'
 D 3° 00'
 T 187.0'
 L 372.8'
 R 1910.0'

P.I. 72+66.8
 Δ 25° 14'
 D 2° 00'
 T 667.5'
 L 1311.7'
 R 2865.0'

P.I. 37+46.4
 Δ 12° 57'
 D 3° 00'
 T 216.8'
 L 431.7'
 R 1910.0'

PARCEL	OWNER	ACRES	INTEREST
2	OTTO SCHAEI		L.H.E FOR FILL SLOPE

LEGEND
 ○ R/W MARKER POST IN PLACE
 ● IRON PIPES IN PLACE
 □ WISCONSIN PUB. SERVICE CORP.

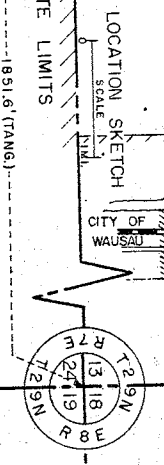

HIGHWAY COMMITTEE OF MARATHON COUNTY WISCONSIN
PLAT OF RIGHT OF WAY REQUIRED
PROJECT S 014 (3)
WAUSAU - MERRILL ROAD
 C.T.H. W MARATHON COUNTY
 SCALE
 LENGTH = 6.122 MILES
 DATED 3-7-61

COUNTY AND HIGHWAY	ROUTE AND SECTION	CLASS AND AGREEMENT		FEDERAL DIVISION OFFICE	SHEET NUMBER	TOTAL SHEETS
		STATE	FEDERAL			
37.6	14.0		11.3	4	4:1	98

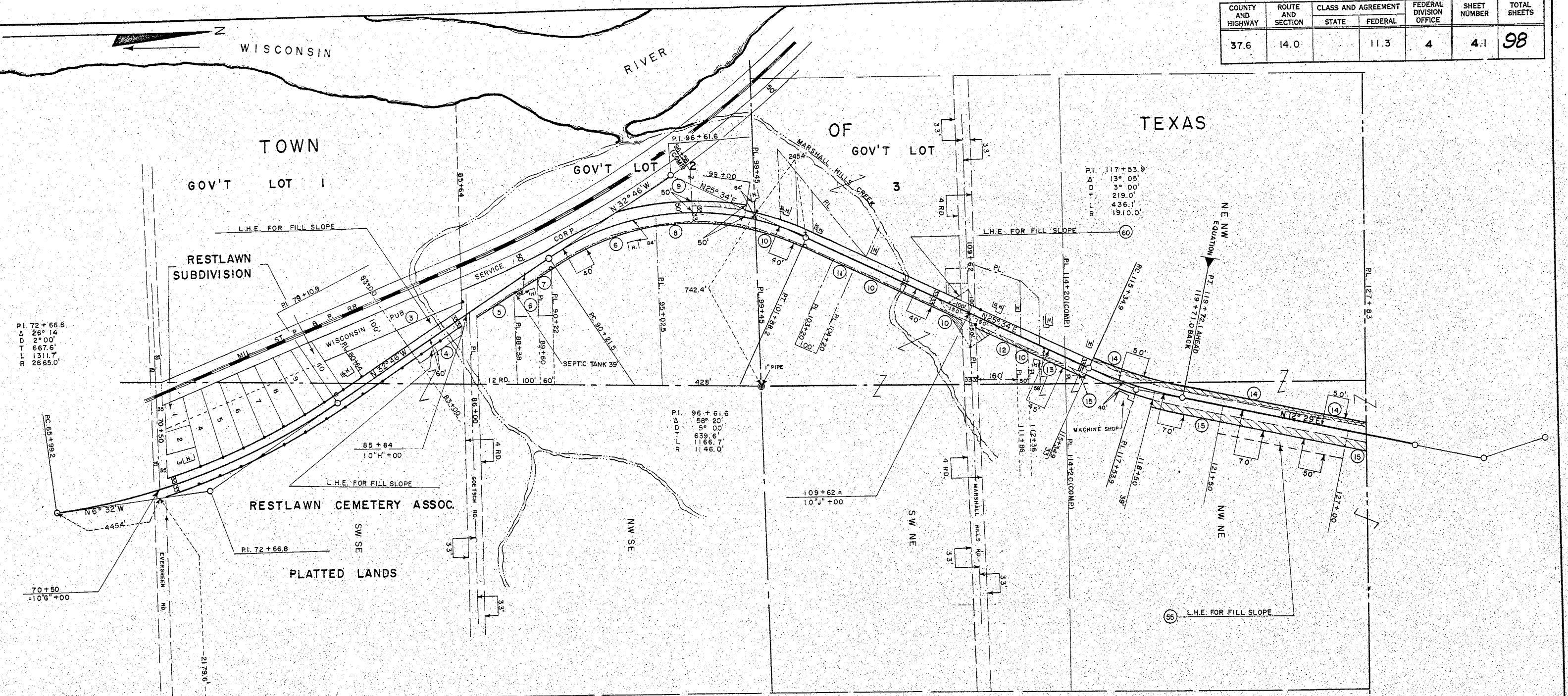

SCHEDULE OF LAND INTERESTS REQUIRED

PARCEL	OWNER	ACRES	INTEREST
3	JOSEPH SUDUT		L.H.E. FOR FILL SLOPE
4	RESTLAWN CEMETERY ASSOC.		L.H.E. FOR FILL SLOPE
5	WILBUR A. KRUEGER	0.03	FEE
6	RUSSELL A. ANKLAM	0.09	FEE
* 7	HARRY C. HOLWLAND JR.	0.011	FEE
8	KENNETH L. POPPE	0.08	FEE
9	GEORGE LUEDTKE	0.14	FEE
10	WALDEMAR LUEDTKE	0.17	FEE
11	L.C. SLAVEN'S	0.016	FEE
12	FLOYD J. JOHNSON	0.10	FEE
13	OLIVER D. PREGONT	0.07	FEE
14	MARTIN WISCHMEYER	0.73	FEE
15	EVERETT BLOOMQUIST	2.21	FEE
55	EVERETT BLOOMQUIST		L.H.E. FOR FILL SLOPE
60	HERBERT LAMKIN		L.H.E. FOR FILL SLOPE
* 60	DONOVAN LAVERNE REYNOLDS LC.		L.H.E. FOR FILL SLOPE

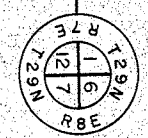
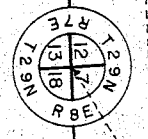

HIGHWAY COMMITTEE OF MARATHON COUNTY WISCONSIN
PLAT OF RIGHT OF WAY REQUIRED
PROJECT S 014(3)
WAUSAU - MERRILL ROAD
 C.T.H. W MARATHON COUNTY

SCALE
 0' 100' 200' 400'
 LENGTH = 6.122 MILES DATED 3-7-61

COUNTY AND HIGHWAY	ROUTE AND SECTION	CLASS AND AGREEMENT		FEDERAL DIVISION OFFICE	SHEET NUMBER	TOTAL SHEETS
		STATE	FEDERAL			
37.6	14.0		11.3	4	4.2	98

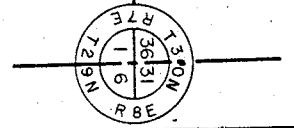
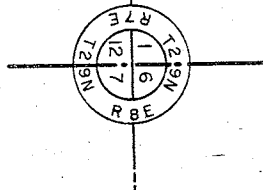
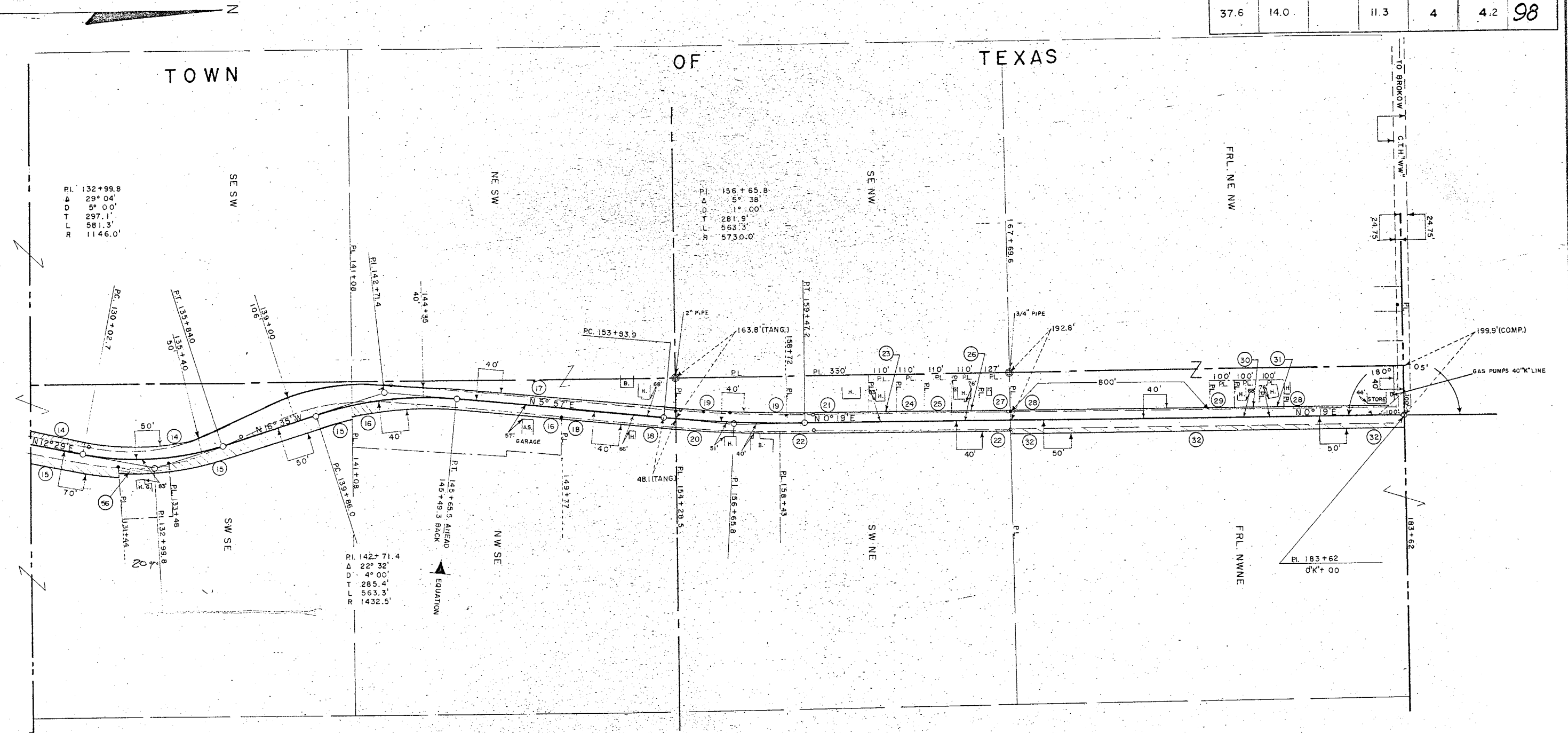

SCHEDULE OF LAND INTERESTS REQUIRED			
PARCEL	OWNER	ACRES	INTEREST
14	MARTIN WISCHMEYER SEE SHEET 4.1		
15	EVERETT BLOOMQUIST SEE SHEET 4.1		
16	WARREN POPE	0.33	FEE
17	THOMAS BREEM & ORVILLE R. KELLEY	0.16	FEE
18	LUCILLE POPE	0.09	FEE
19	REID L. BOEHMAN	0.09	FEE
20	LUCILLE MARCIS	0.07	FEE
21	MARTIN C. GOETSCH	0.05	FEE
22	HENRY VLIETSTRA SEE SHEET 4.3	0.55	FEE
23	DALE HOLLINGER	0.018	FEE
24	CLARENCE P. LUCAS	0.018	FEE
25	FRANK E. PREI	0.018	FEE

SCHEDULE OF LAND INTERESTS REQUIRED			
PARCEL	OWNER	ACRES	INTEREST
26	ELROY RADUECHEL	0.018	FEE
27	CLARENCE KROENING	0.024	FEE
28	C. J. HOLZEM	0.26	FEE
29	DONALD HOLZEM	0.016	FEE
30	ARTHUR BERNDT	0.016	FEE
31	CHARLES PIERCE SEE SHEET 4.3	0.016	FEE
32	WALTER H. GESKE	1.91	FEE
36	JOHN W. THOMPSON	0.12	FEE

HIGHWAY COMMITTEE OF MARATHON COUNTY WISCONSIN
PLAT OF RIGHT OF WAY REQUIRED
PROJECT S 014(3)
WAUSAU - MERRILL ROAD
MARATHON COUNTY

C.T.H. W
 SCALE
 LENGTH = 6.122 MILES
 DATED 3-7-61

COUNTY AND HIGHWAY	ROUTE AND SECTION	CLASS AND AGREEMENT		FEDERAL DIVISION OFFICE	SHEET NUMBER	TOTAL SHEETS
		STATE	FEDERAL			
37.6	14.0		11.3	4	4.3	98

TOWN OF TEXAS

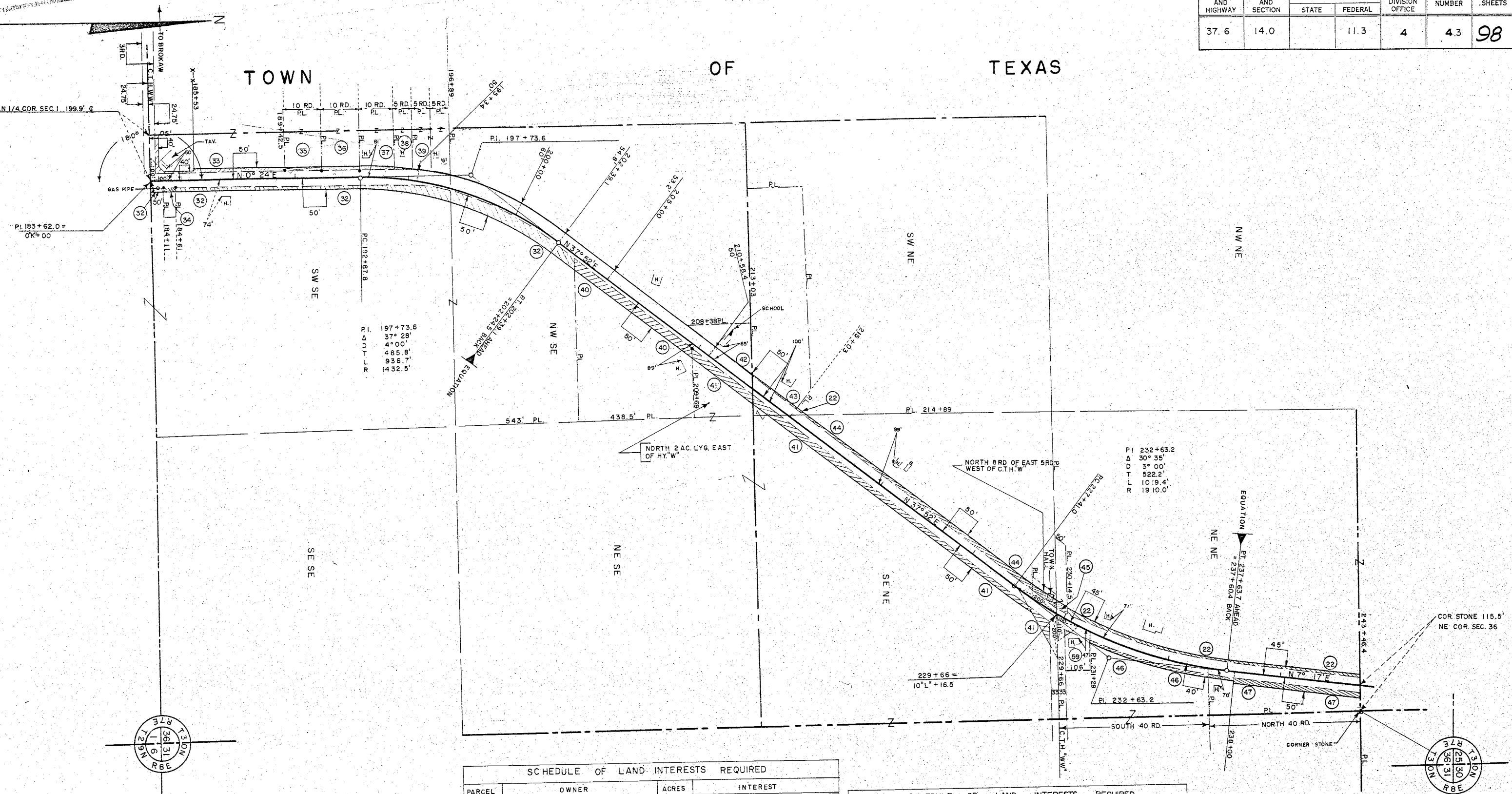

P.I. 197+73.6
 Δ 37° 28'
 D 4° 00'
 T 485.8'
 L 936.7'
 R 1432.5'

P.I. 232+63.2
 Δ 30° 35'
 D 3° 00'
 T 522.2'
 L 1019.4'
 R 1910.0'

SCHEDULE OF LAND INTERESTS REQUIRED

PARCEL	OWNER	ACRES	INTEREST
22	HENRY VLIETSTRA SEE SHEET 4.2		
32	WALTER H. GESKE SEE SHEET 4.2		
33	GUSTAV F. VOSS	0.22	FEE
34	MICHIGAN WISCONSIN PIPE LINE CO.	0.02	FEE
35	GEORGE HALKOSKE	0.06	FEE
36	HENRY ORTLIEB	0.06	FEE
37	WARREN HAMMOND	0.05	FEE
38	EDWARD SCHULTZ	0.02	FEE
39	FREDRICK SCHWARTZ	0.01	FEE
40	DONALD F. WINTER	0.01	FEE
41	WALTER B. WILKE	1.33	FEE
42	SCHOOL DIST. NO. 4 MARSHALL HILLS SCHOOL	0.02	FEE
43	RUDOLPH HOLLINGER	0.06	FEE

SCHEDULE OF LAND INTERESTS REQUIRED

PARCEL	OWNER	ACRES	INTEREST
44	F. W. ZIMMERMAN	0.47	FEE
45	TOWN OF TEXAS	0.15	
46	ED. KOHNHORST	0.17	FEE
47	KENNETH PAFF	0.30	FEE
49	RANDOLPH BERGLINT	0.03	FEE
* THOMAS ANDRESKI LC.			

HIGHWAY COMMITTEE OF MARATHON COUNTY WISCONSIN
PLAT OF RIGHT OF WAY REQUIRED
PROJECT S 014(3)
WAUSAU - MERRILL ROAD
C.T.H.W. MARATHON COUNTY
 SCALE
 LENGTH = 6.122 MILES
 DATED 3-7-61

COUNTY AND HIGHWAY	ROUTE AND SECTION	CLASS AND AGREEMENT		FEDERAL DIVISION OFFICE	SHEET NUMBER	TOTAL SHEETS
		STATE	FEDERAL			
37.6	14.0		11.3	4	4.4	98

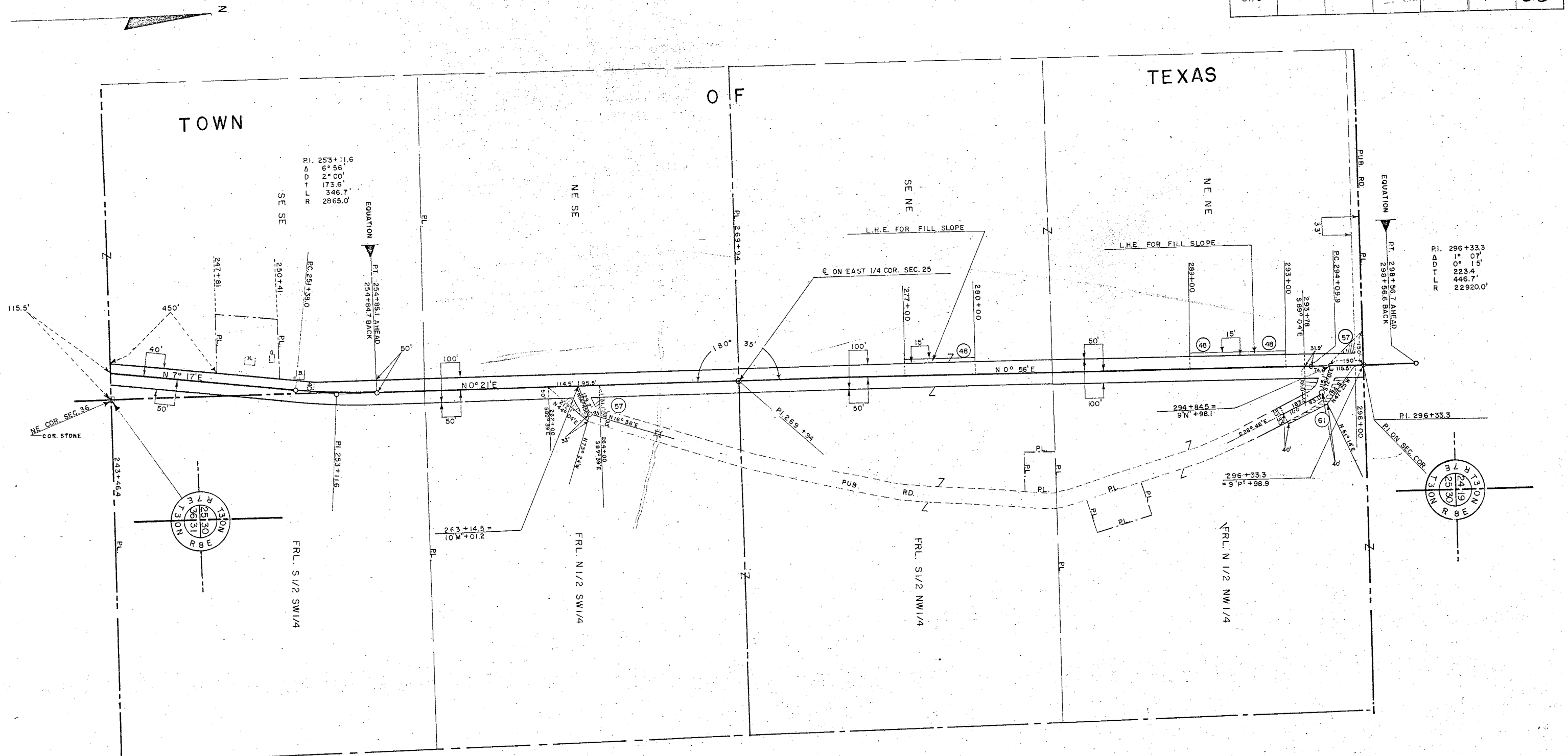

PARCEL	OWNER	ACRES	INTEREST
48	LEO SANN	0.17	L.H.E. FOR FILL SLOPE
57	LEO SANN	0.20	FEE
61	RUDOLPH SANN		FEE

HIGHWAY COMMITTEE OF MARATHON COUNTY WISCONSIN
PLAT OF RIGHT OF WAY REQUIRED
PROJECT S 014(3)
WAUSAU - MERRILL ROAD
C.T.H.W. MARATHON COUNTY
SCALE
 LENGTH = 6.122 MILES
 DATED 3-7-61

COUNTY AND HIGHWAY	ROUTE AND SECTION	CLASS AND AGREEMENT		FEDERAL DIVISION OFFICE	SHEET NUMBER	TOTAL SHEETS
		STATE	FEDERAL			
37.6	14.0		11.3	4	4.5	98

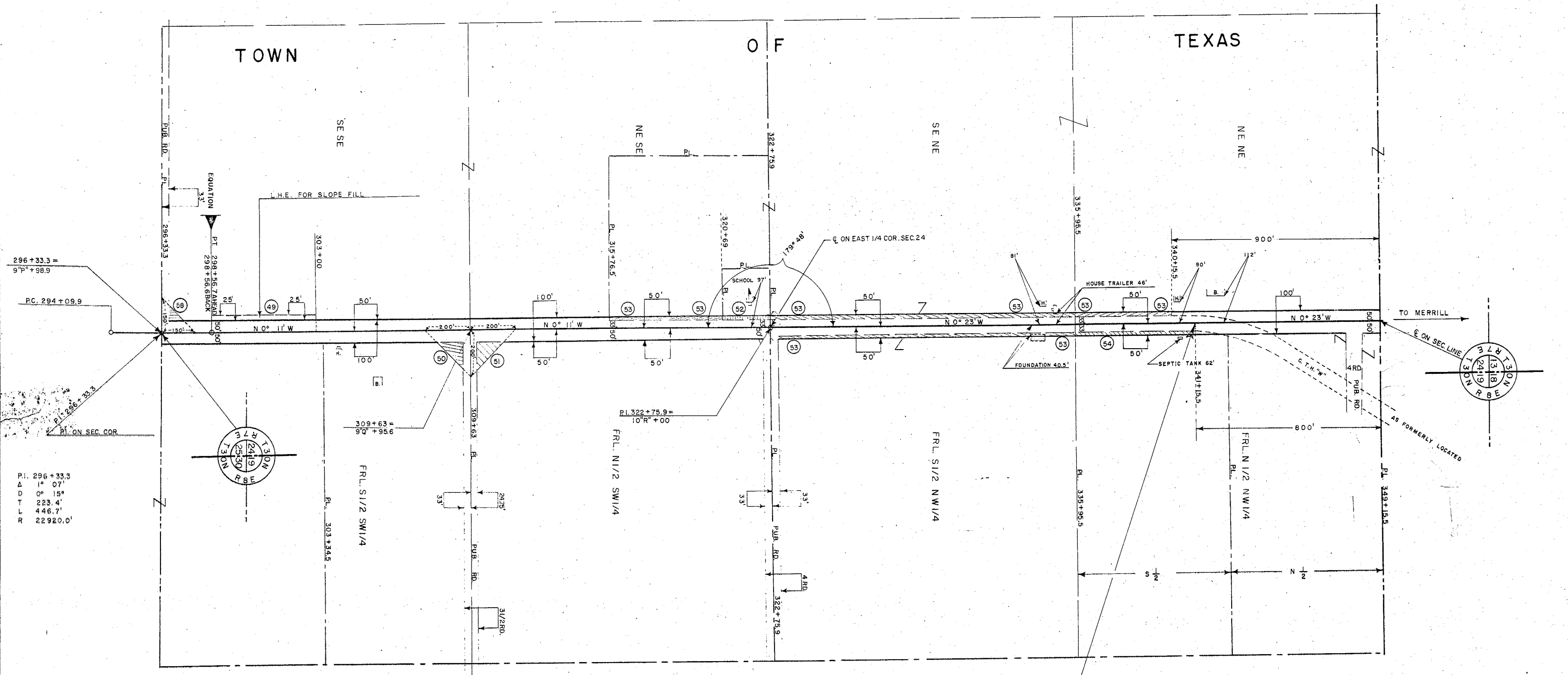

P.I. 296+33.3
 A 1° 07'
 D 0° 15'
 T 223.4'
 F 446.7'
 R 22920.0'

SCHEDULE OF LAND INTERESTS REQUIRED			
PARCEL	OWNER	ACRES	INTEREST
49	ROY C. EDELBURG		L.H.E. FOR FILL SLOPE
50	JOHN RADUECHEL	0.14	FEE
51	RUDOLPH JAUERING	0.17	FEE
52	TRAPPE SCHOOL DISTRICT NO. 1	0.08	FEE
53	CLAIR NARRON	1.37	FEE
* 54	GEORGE R. LANGHOFF	0.20	FEE
58	ROY C. EDELBURG	0.05	FEE

* LAWRENCE RAATZ LC.

STA. 341+15.5
 END OF RELOC. ORDER PROJECT S 014 (3)
 349+15.5
 - 296+33.3
 5282.2

HIGHWAY COMMITTEE OF MARATHON COUNTY WISCONSIN
PLAT OF RIGHT OF WAY REQUIRED
PROJECT S 014 (3)
WAUSAU - MERRILL ROAD
C.T.H. W MARATHON COUNTY

SCALE
 0' 100' 200' 400'
 LENGTH = 6.122 MILES
 DATED 3-7-61