

INDEX OF SHEETS

- SHEET NO. 1 TITLE
- SHEET NO. 1 TYPICAL CROSS SECTIONS
- SHEET NO. 2 ESTIMATE OF QUANTITIES
- SHEET NO. - MISCELLANEOUS QUANTITIES
- SHEET NO. - RIGHT OF WAY PLAT
- SHEET NO. 3-6 PLAN AND PROFILE STA. 1+44.7 TO STA. 207+13.8
- SHEET NO. - STANDARD DETAILS
- SHEET NO. - DRAINAGE STRUCTURES
- SHEET NO. - CROSS SECTIONS

STATE OF WISCONSIN  
STATE HIGHWAY COMMISSION OF WISCONSIN

PLAN AND PROFILE OF PROPOSED  
S.T.H. 52 - NORTH COUNTY LINE  
MARATHON COUNTY  
PROJECT S 0569 (I)

COUNTY AND HIGHWAY	ROUTE AND SECTION	CLASS AND AGREEMENT		FEDERAL DIVISION OFFICE	SHEET NUMBER	TOTAL SHEETS
		STATE	FEDERAL			
37.6	569.0		11.1	WIS. 5 N	1	6

OFFICE COPY

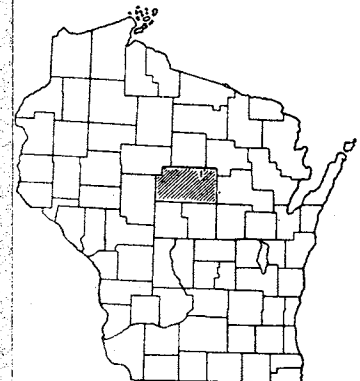

PLAN 1 IN. = 200 FT.  
PROFILE HOR. 1 IN. = 200 FT. VERT. 1 IN. = 20 FT.

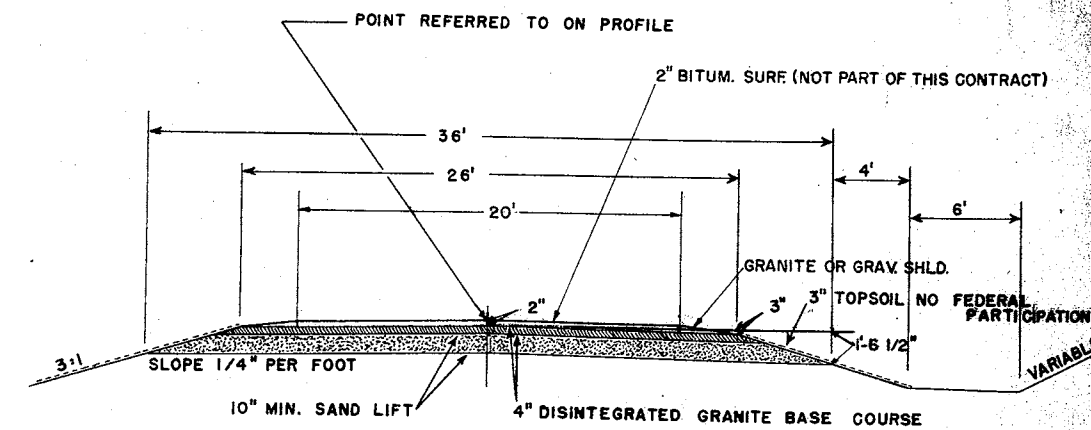

TYPICAL SECTION

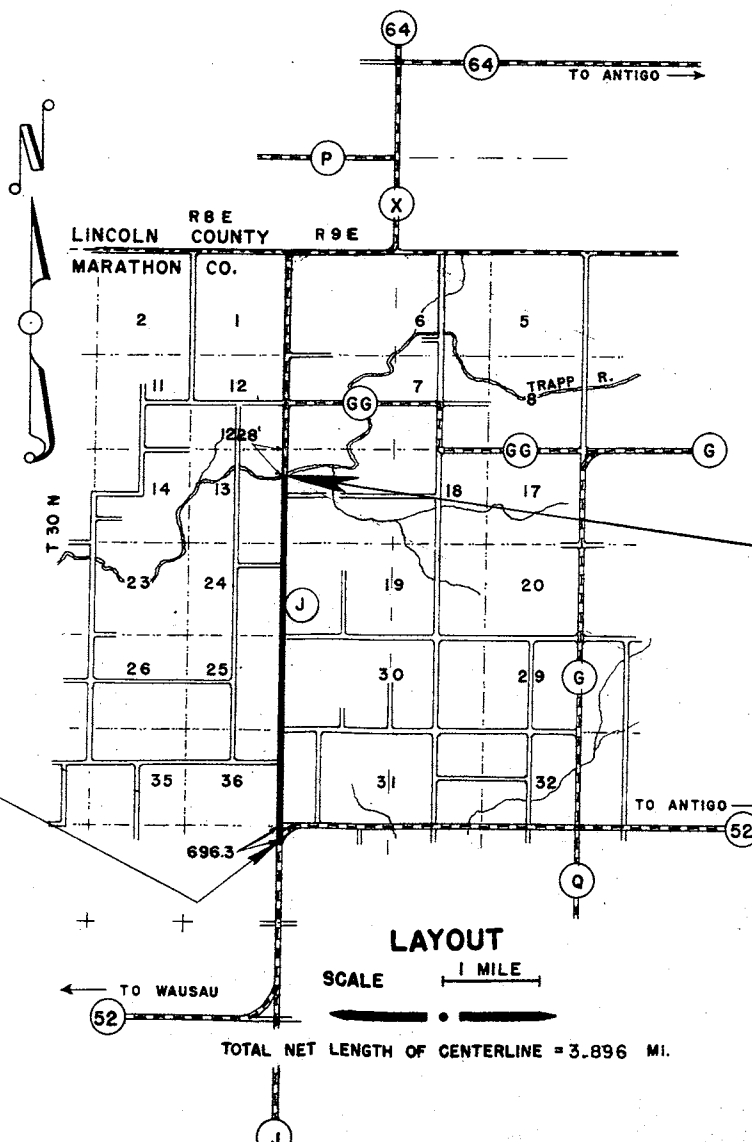

BEGINNING OF PROJECT S 0569 (I)  
STA. 1 + 44.7

END OF PROJECT S 0569 (I)  
STA. 207 + 13.8

CONVENTIONAL SIGNS

- |                          |       |                               |                  |
|--------------------------|-------|-------------------------------|------------------|
| LINE                     | ----- | CULVERTS IN PLACE             | -----            |
| COUNTY LINE              | ----- | CULVERTS REQUIRED             | -----            |
| TOWNSHIP OR RANGE LINE   | ----- | DROP INLET                    | -----            |
| SECTION LINE             | ----- | POWER POLE                    | -----            |
| RIGHT OF WAY LINE        | ----- | TELEPHONE OR TELEGRAPH POLE   | -----            |
| SENT RIGHT OF WAY LINE   | ----- | RIGHT OF WAY MARKERS          | -----            |
| FENCE                    | ----- | REFERENCE STAKE FOR HUBS ONLY | -----            |
| WOVEN                    | ----- | MARSH                         | -----            |
| BARBED                   | ----- | HEDGE                         | -----            |
| LINE                     | ----- | TREES                         | -----            |
| CORPORATE OR CITY LIMITS | ----- | GROUND ELEVATION              | DATUM LINE 73.9  |
| PROPERTY LINE            | ----- | GRADE ELEVATION               | DATUM LINE 75.16 |
| VEELED WAY OR P.E.       | ----- |                               |                  |
| ROADS                    | ----- |                               |                  |
| OR SURVEY LINE           | ----- |                               |                  |

STATE HIGHWAY COMMISSION OF WISCONSIN MADISON, WIS.		DEPARTMENT OF COMMERCE BUREAU OF PUBLIC ROADS	
SURVEYOR	C.E.C. NOTE BOOK	RECOMMENDED FOR APPROVAL:	
DIVISION COMPUTER	C.E.C. M. O. CHECKER	DISTRICT ENGINEER	DATE
DIVISION CHECKER	C.S.P. CORRECT	APPROVED:	DATE
DATE	5/14/51	APPROVED:	DATE
DATE	5/22/51	APPROVED:	DATE
DATE	5/27/51	APPROVED:	DATE

2.825  
3.896  
6.701

158-10-1-572



SEC 1  
T 29 N  
R 8 E

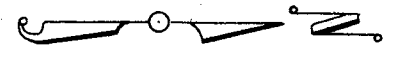
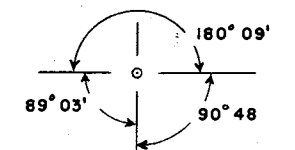

SEC 36  
T 30 N  
R 8 E

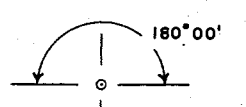
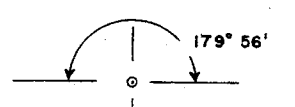

BENCH MARKS			
1	8+66	U.S.G.S.	50' R 1458.87
2	45+80	SPIKE IN 24" ELM	45' R 1478.11
3	52+02	P. POLE	28' R 1472.41

FED. ROAD DIST. NO.	STATE	FED. AID PROJ. NO.	SHEET NO.	TOTAL SHEETS
4	WIS.	S 0569 (1)	3	6

DIVISION JOB NO. 180° 17'

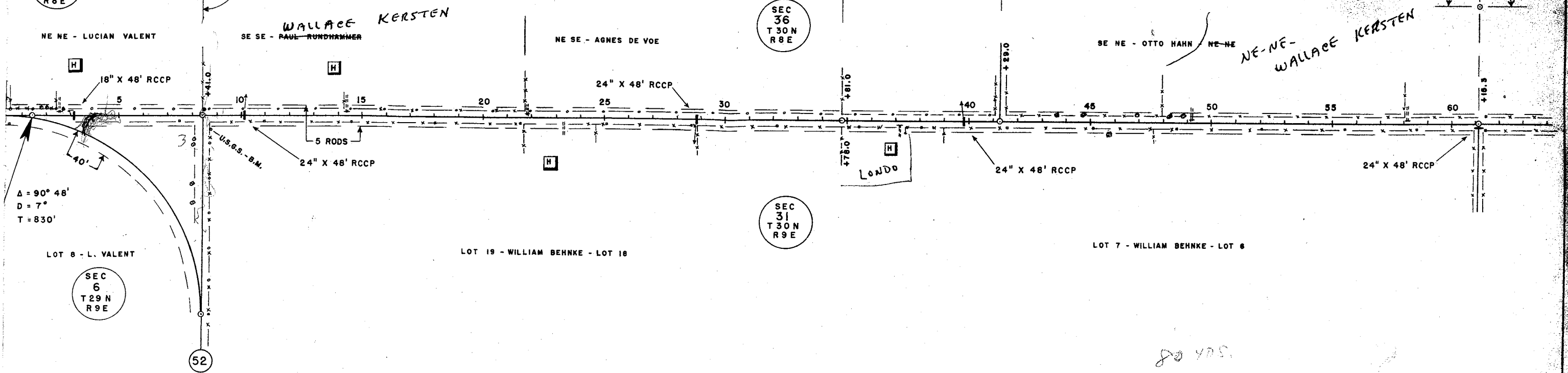

6 OF PROJECT S 0569 (1)  
ON 1+44.7 (= STA. 494+94.6 PROJ. NO. 4608)

NET LENGTH OF CENTERLINE STA. 1+44.7 TO STA. 61+15.3 = 5970.6 LINEAR FT.

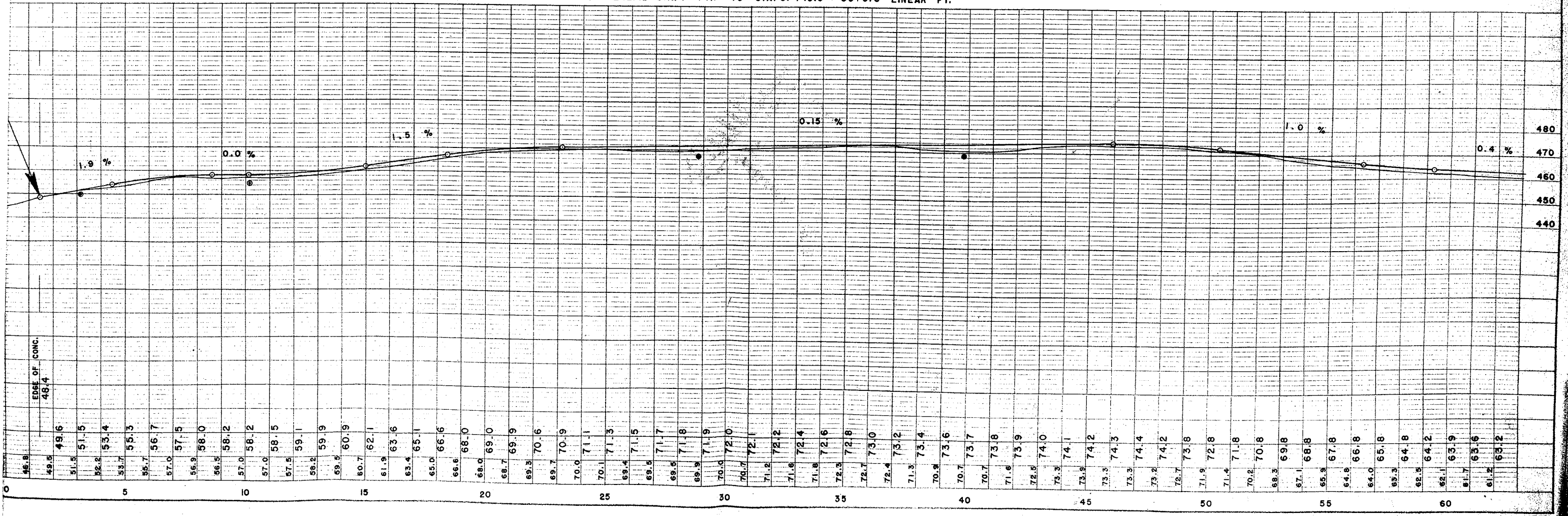

BENCH MARKS			
4	72+75	SPIKE IN 12" ASH 40' R	1458.27
5	98+52	" " 8" ASH 40' R	1454.64
6	113+10	" " 10" MAPLE 60' R	1437.07

FED. ROAD DIST. NO.	STATE	FED. AID PROJ. NO.	SHEET NO.	TOTAL SHEETS
4	WIS.	S 05690	4	6

DIVISION JOB NO. 179° 48'

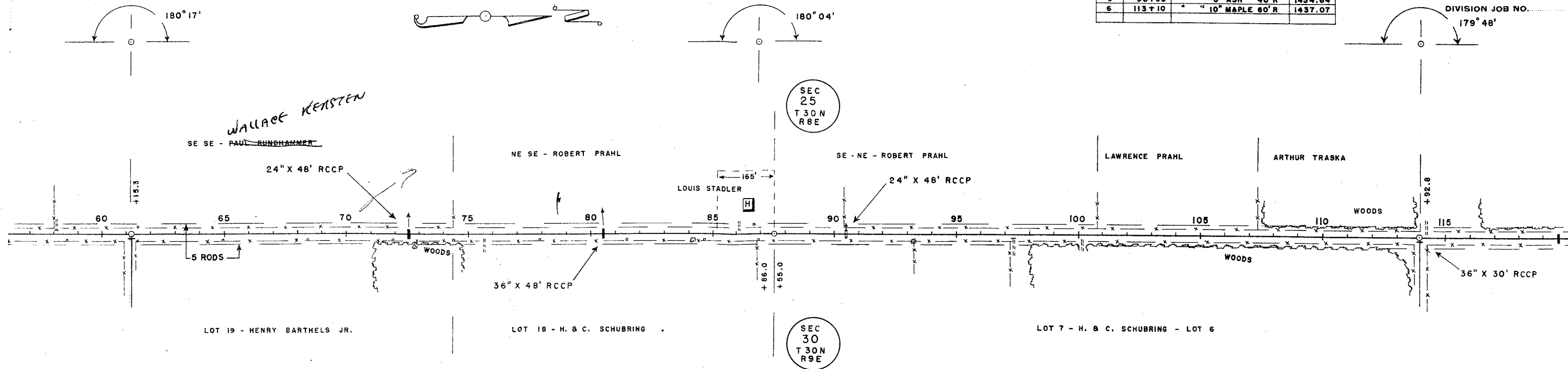

STA. 61+15.3 TO STA. 113+92.8 = 5277.5 FT.

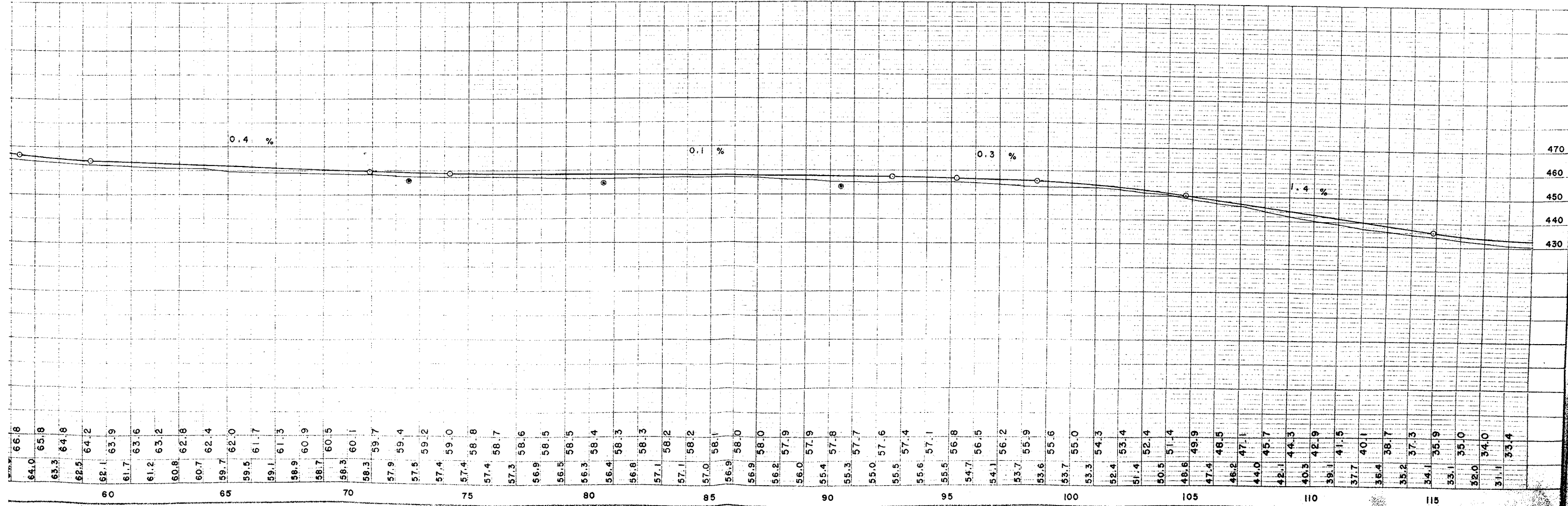

BENCH MARKS				
6	113+10	SPIKE IN 10" MAPLE	60'R	1437.07
7	133+55	" " 6" ELM	40'R	1428.03
8	153+00	" " 14" ELM	60'R	1412.71
9	162+99	" " 10" ELM	26'L	1368.48

FED. ROAD DIST. NO.	STATE	FED. AID PROJ. NO.	SHEET NO.	TOTAL SHEETS
4	WIS.	S05690	5	8

DIVISION JOB NO. \_\_\_\_\_

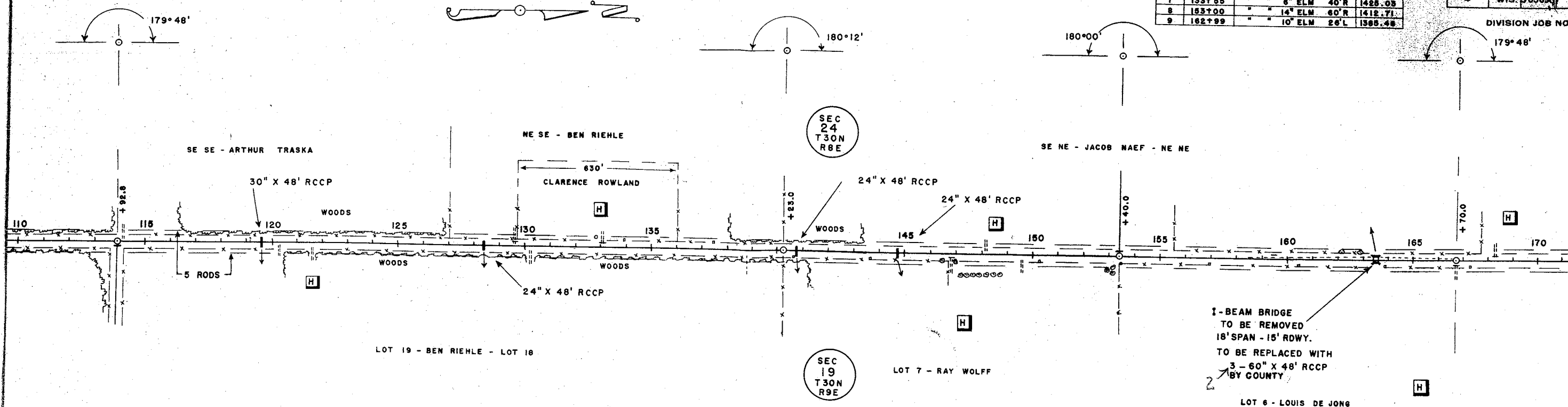

1-BEAM BRIDGE  
TO BE REMOVED  
18' SPAN - 15' RDWY.  
TO BE REPLACED WITH  
3-60" X 48' RCCP  
BY COUNTY

40

STA. 113 + 92.8 TO STA. 166 + 70.0 = 5277.2 FT.

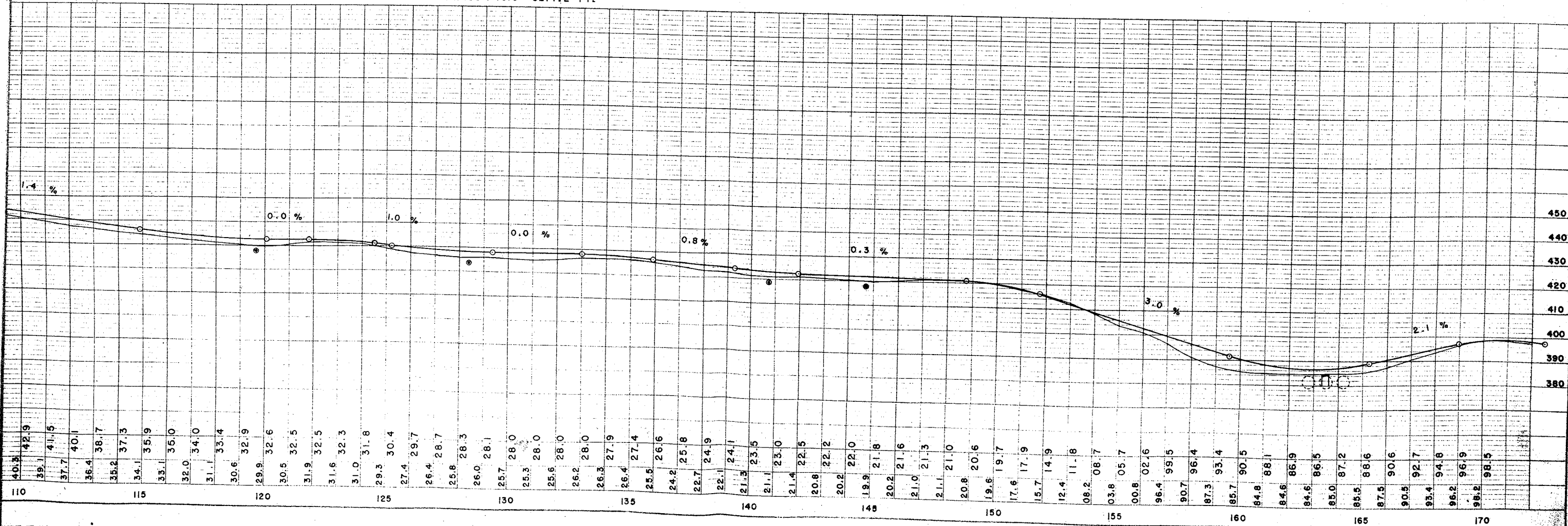

BENCH MARKS			
9	182+99	SPIKE IN 10" ELM 26' L	1388.48
10	190+07	" " 10" ELM 60' R	1407.29
11	195+29	" " P. POLE 28' R	1402.89
12	206+44	" " P. POLE 28' R	1388.41
13	210+72	" " 12" ELM 70' R	1389.88

FED. ROAD DIST. NO.	STATE	FED. AID PROJ. NO.	INVEST. NO.
*	WIS.	5-00881	8

DIVISION JOB NO.

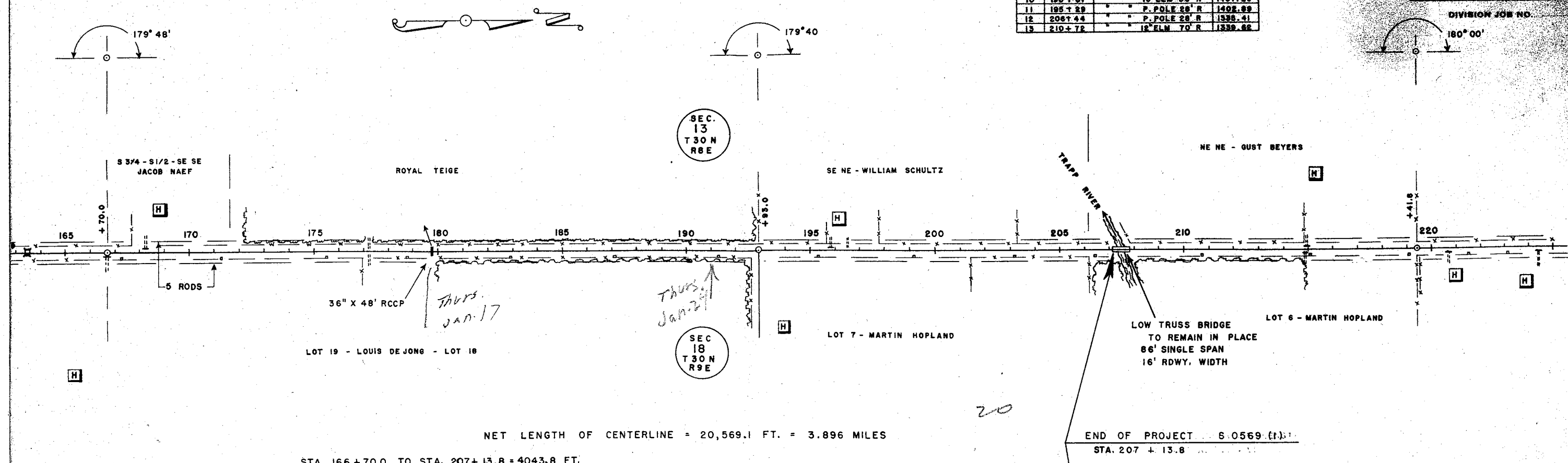

NET LENGTH OF CENTERLINE = 20,569.1 FT. = 3.896 MILES  
 STA. 166+70.0 TO STA. 207+13.8 = 4043.8 FT.

