

COUNTY AND HIGHWAY	ROUTE AND SECTION	CLASS AND AGREEMENT		FEDERAL DIVISION OFFICE	SHEET NUMBER	TOTAL SHEETS
		STATE	FEDERAL			
37.1	5.3		21.14	4	4.18	

F05-3(42) 42-105

SCHEDULE OF LAND INTERESTS REQUIRED					
PAR.	OWNER	ACRES	INTEREST		
73	CHARLES CARAZALLA	6.79	FEE, INCLUDES ACCESS RIGHTS		
74	LOUIS SCHNELLE	5.49	FEE, INCLUDES ACCESS RIGHTS		

ALL PARCELS TO BE ACQUIRED BY THE STATE HIGHWAY COMMISSION OF WISCONSIN



LEGEND  
 [Symbol] NO ACCESS  
 BEARINGS SHOWN ON THIS SHEET ARE REFERENCED TO GRID NORTH

STATE HIGHWAY COMMISSION OF WISCONSIN  
 PLAT OF RIGHT OF WAY REQUIRED  
 PROJECT T 05 - 3 (14)

MOSINEE WAUSAU ROAD  
 (WAUSAU RELOCATION)  
 U.S.H. 51 MARATHON COUNTY

SCALE  
 0' 100' 200' 400'  
 LENGTH - 14,694 MILES

DATED 8-25-68

COUNTY AND HIGHWAY	ROUTE AND SECTION	CLASS AND AGREEMENT		FEDERAL DIVISION OFFICE	SHEET NUMBER	TOTAL SHEETS
		STATE	FEDERAL			
37.1	5.3		11.17	WIS. 5N	4	

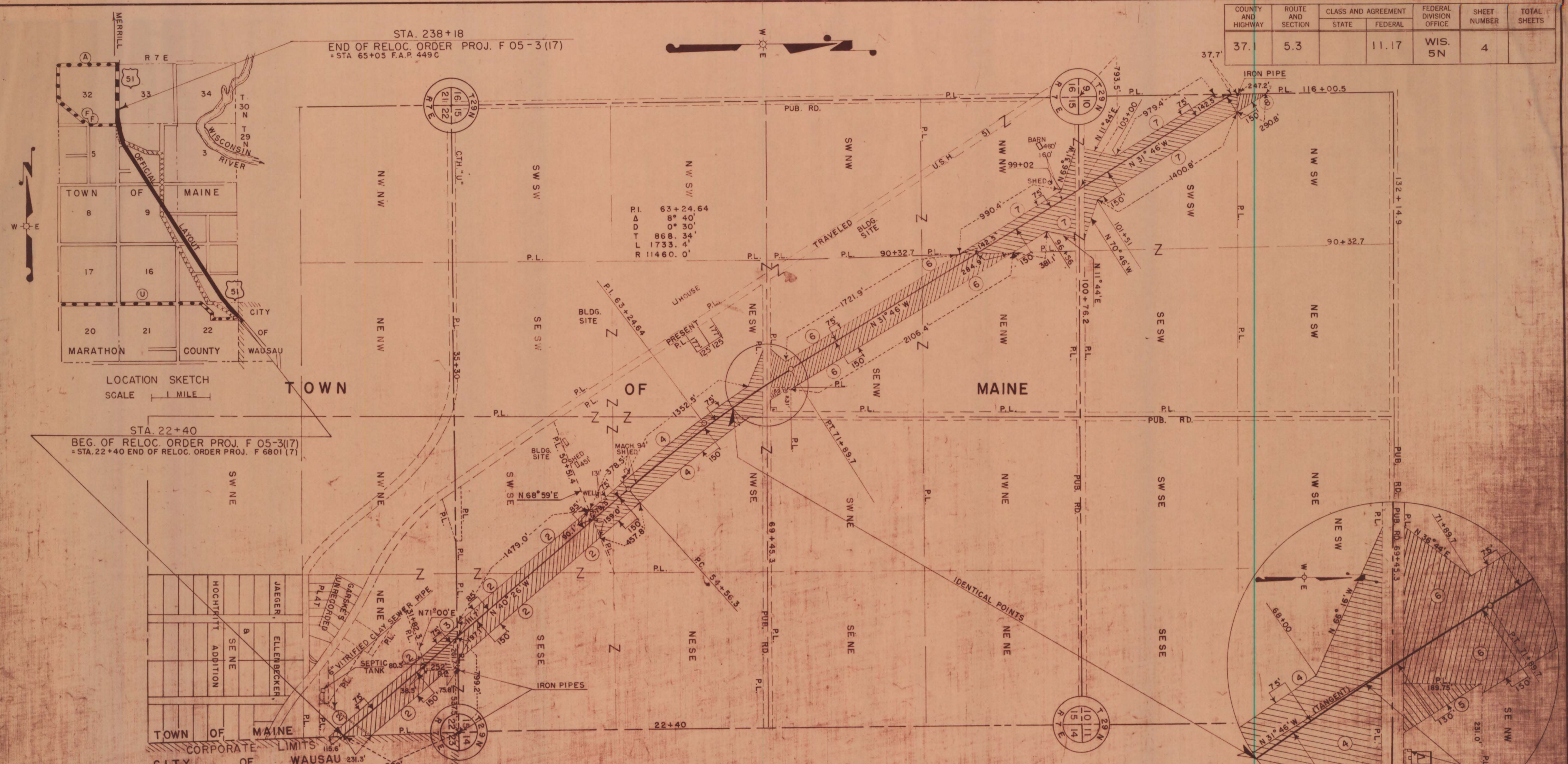

STA. 238+18  
 END OF RELOC. ORDER PROJ. F 05-3(17)  
 = STA 65+05 F.A.P. 449C

STA. 22+40  
 BEG. OF RELOC. ORDER PROJ. F 05-3(17)  
 = STA. 22+40 END OF RELOC. ORDER PROJ. F 6801(17)

**SCHEDULE OF LAND AND INTERESTS REQUIRED**  
 NOTE: ACQUIRE EASEMENTS FOR HIGHWAY PURPOSES EXCEPT AS OTHERWISE SPECIFIED

PAR.	OWNER	DESCRIPTION	ACRES			INTERESTS REQUIRED	MOVING FENCE		
			CULT.	WILD	TOTAL		WOVEN	BARBED	FENCE
2	CHARLES CARAZALLA	NE NE SEC. 22 SW 1/2 SE SEC. 15 T 29 N R 7 E	13.05		13.05			303	
3	ABE NATARUS	NE NE SEC. 22 T 29 N R 7 E	1.56		1.56			23	
4	LOUIS SCHNELLE	W 1/2 SE & NE SW SEC. 15 T 29 N R 7 E	9.64	0.39	10.03			235	
5	SCHOOL DIST. NO. 6	SE NW SEC. 15 T 29 N R 7 E	0.20		0.20		12		
6	WILLIAM LONSDORF	E 1/2 NW SEC. 15 T 29 N R 7 E	3.33	7.78	11.11			249	
7	ARNOLD MARKS	NW NW SEC. 15 SW SW SEC. 10 T 29 N R 7 E	9.61	5.31	14.92			312	
8	WALTER SCHULZ	NW SW SEC. 10 T 29 N R 7 E	0.41		0.41			17	

STATE HIGHWAY COMMISSION OF WISCONSIN  
 PLAT OF RIGHT OF WAY REQUIRED  
 PROJECT F 05-3(17)  
 WAUSAU - MERRILL ROAD  
 U.S.H. 51 MARATHON COUNTY

SCALE  
 0 400 800  
 LENGTH 4.087 MILES  
 DATED 6-3-80 NC  
 3-25-53

SCHEDULE OF LAND AND INTERESTS REQUIRED  
NOTE: ACQUIRE EASEMENTS FOR HIGHWAY PURPOSES EXCEPT AS OTHERWISE SPECIFIED

PAR.	OWNER	DESCRIPTION	ACRES			INTERESTS REQUIRED	MOVING FENCE		NEW FENCE
			CULT.	WILD	TOTAL		WOVEN	BARBED	
9	JOSEPH WALDVOGEL	E 1/2 SE SEC. 9 T29N R7E	6.23	1.55	7.78			183	
10	CARL RADTKE	S 1/2 NE SEC. 9 T29N R7E	4.68	3.17	7.85		48	96	
11	HERBERT WIEDOW	SE NE SEC. 9 T29N R7E	0.08		0.08				
12	HUGO HAASCH	NW NE SEC. 9 SW SE SEC. 4 T29N R7E	6.32	4.26	10.58			240	
13	CARL JENNEJOHN	SE SW SEC. 4 NE NW SEC. 9 T29N R7E	0.69	5.98	6.67		12	138	
14	ERWIN & ALVIN ZIEBELL	NE SW SEC. 4 T29N R7E	4.04	2.51	6.55			154	
15	LEROY YAEGER	NW SW SEC. 4 T29N R7E	1.43		1.43			31	
16	WILLIAM VOELKER	SW NW SEC. 4 T29N R7E	6.56		6.56			143	
18	HERMAN SCHULT	SW NW SEC. 4 T29N R7E	1.20		1.20			8	
19	LEWIS RAKOW	* SE SE SEC. 32 T30N R7E	12.10		12.10				
20	WILLIAM VOELKER	* NW NW SEC. 4 NENE SEC. 5 T29N SW SW SEC. 33 T30N R7E	1.72		1.72		51		

COUNTY AND HIGHWAY	ROUTE AND SECTION	CLASS AND AGREEMENT		FEDERAL DIVISION OFFICE	SHEET NUMBER	TOTAL SHEETS
		STATE	FEDERAL			
37.1	5.3		11.17	WIS. 5N	4.1	



STATE HIGHWAY COMMISSION OF WISCONSIN  
PLAT OF RIGHT OF WAY REQUIRED  
PROJECT F 05-3(17)

SCALE  
0 400' 800'  
6-3-80  
6-22-53







COUNTY AND HIGHWAY	ROUTE AND SECTION	CLASS AND AGREEMENT		FEDERAL DIVISION OFFICE	SHEET NUMBER	TOTAL SHEETS
		STATE	FEDERAL			
37.1	5.3		11.21	WIS. 5N	43	101

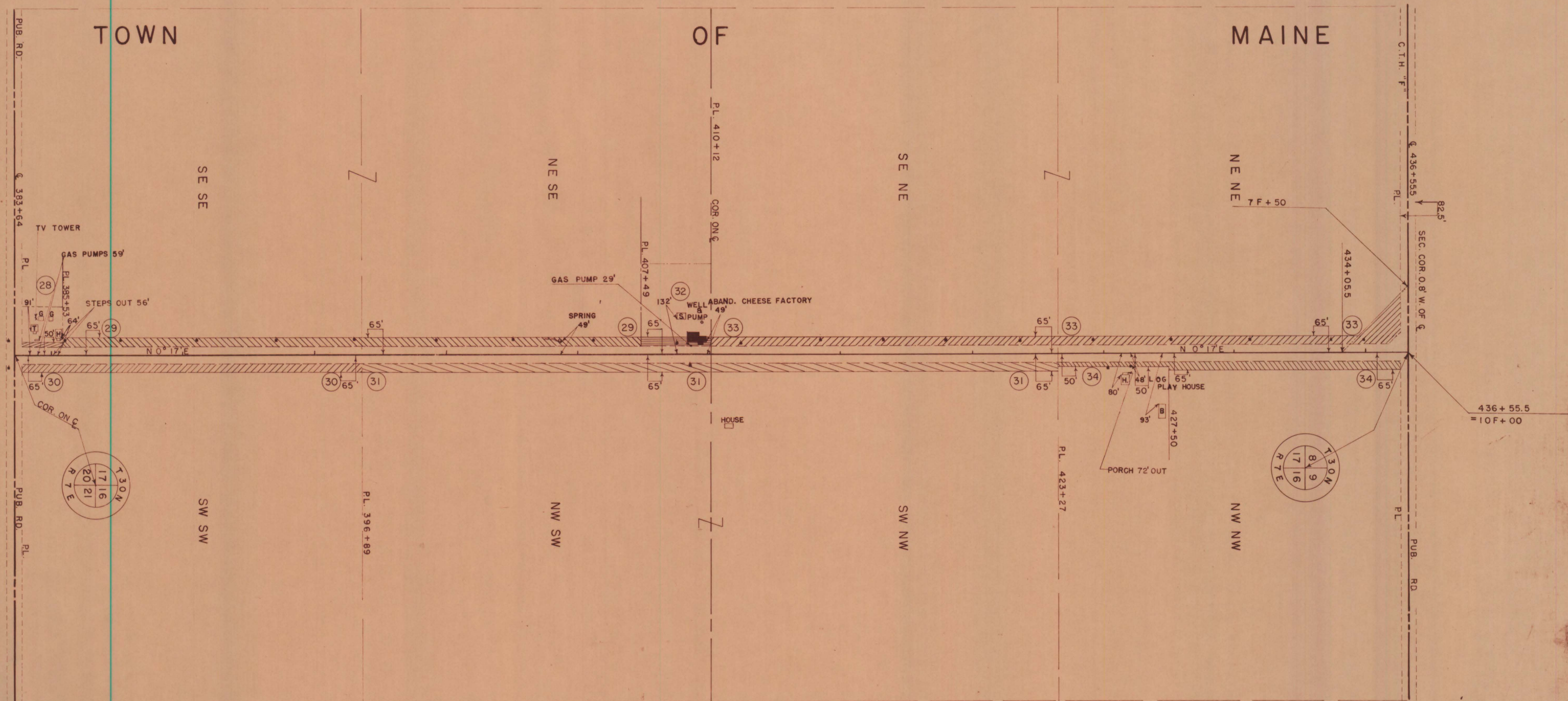

**SCHEDULE OF LAND AND INTERESTS REQUIRED**  
NOTE: ACQUIRE EASEMENTS FOR HIGHWAY PURPOSES EXCEPT AS OTHERWISE SPECIFIED

PAR.	OWNER	DESCRIPTION	ACRES			INTERESTS REQUIRED	MOVING FENCE	
			CULT.	WILD	TOTAL		BARBED	WOVEN
28	LUCILLE M. SCHULTZ		0.06		0.06			
29	WALTER MAAHS		1.19	0.42	1.61			
30	HERBERT GOETSCH		0.95		0.95			
31	MARTIN SCHULTZ		1.94		1.94			
32	LOUIS TOTH		0.19		0.19			
33	ALBERT STECKLING		2.10		2.10			
34	WALTER STECKLING		0.81		0.81			

STATE HIGHWAY COMMISSION OF WISCONSIN  
**PLAT OF RIGHT OF WAY REQUIRED**  
**PROJECT F 05-3 (21)**

SCALE  
  
 6-10-55  
 4-7-55  
 DATED 12-16-54

COUNTY AND HIGHWAY	ROUTE AND SECTION	CLASS AND AGREEMENT		FEDERAL DIVISION OFFICE	SHEET NUMBER	TOTAL SHEETS
		STATE	FEDERAL			
37.1	5.3		11.21	WIS. 5N	4.4	101

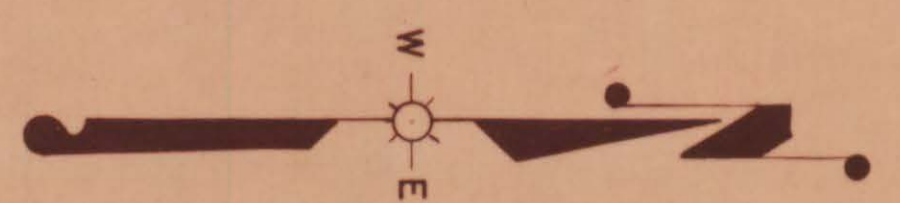

# TOWN OF MAINE

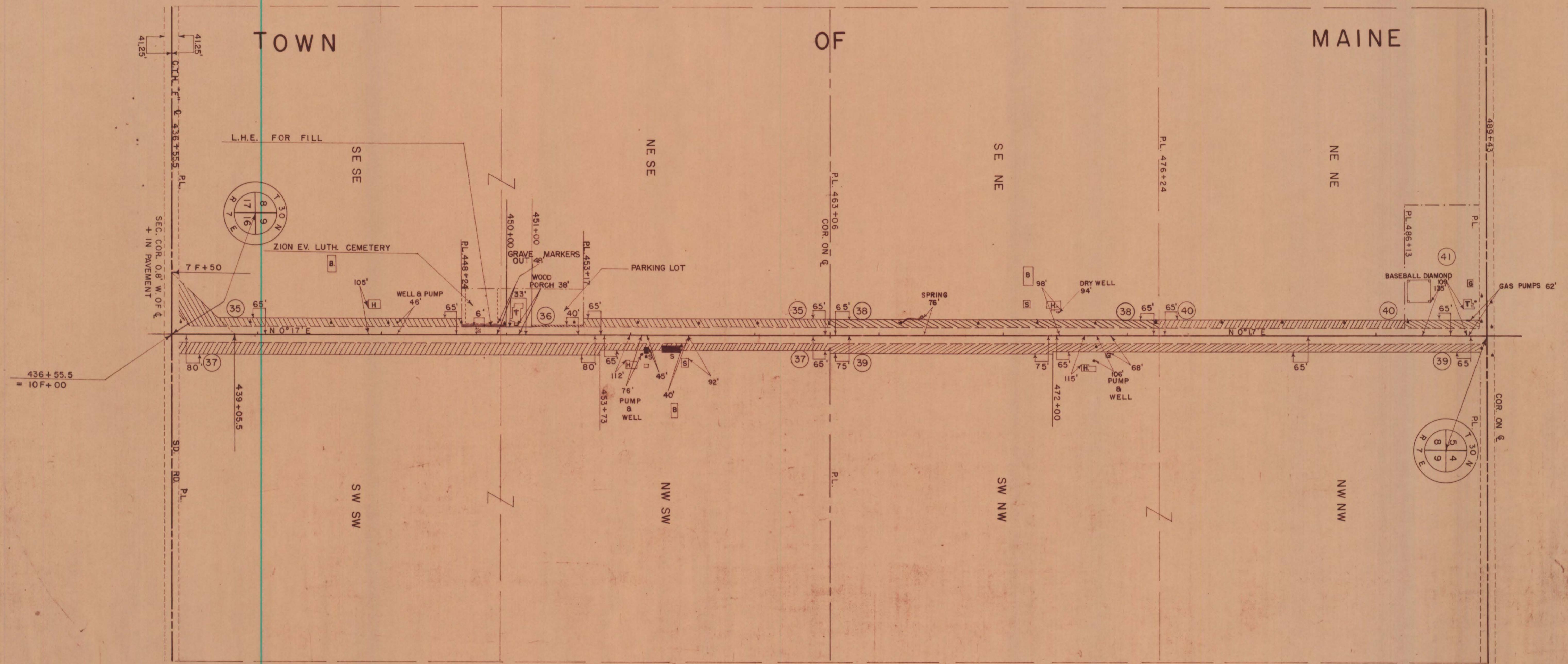

**SCHEDULE OF LAND AND INTERESTS REQUIRED**  
NOTE: ACQUIRE EASEMENTS FOR HIGHWAY PURPOSES EXCEPT AS OTHERWISE SPECIFIED

PAR.	OWNER	DESCRIPTION	ACRES			INTERESTS REQUIRED	MOVING FENCE	
			CULT.	WILD	TOTAL		BARBED	WOVEN
35	FRANK C. ERDMAN		1.85		1.85			
36	ZION EV. LUTH. CONG.		0.03		0.03	INCL. L.H.E. (FOR FILL)		
37	WILLIAM PEHOWSKI		2.50		2.50			
38	JOHN K. NELSON		0.96		0.96			
39	ELMER F. WOLLER		2.12		2.12			
40	ERNEST JAHNS		0.73		0.73			
41	ERNEST & WALTER JAHNS		0.22		0.22			

STATE HIGHWAY COMMISSION OF WISCONSIN  
**PLAT OF RIGHT OF WAY REQUIRED**  
**PROJECT F 05-3(21)**

SCALE  
0 100' 200' 400'

6-10-55  
4-7-55  
DATED 12-18-54

COUNTY AND HIGHWAY	ROUTE AND SECTION	CLASS AND AGREEMENT STATE	FEDERAL	FEDERAL DIVISION OFFICE	SHEET NUMBER	TOTAL SHEETS
37.1	5.3		11.21	WIS. 5N	4.5	101

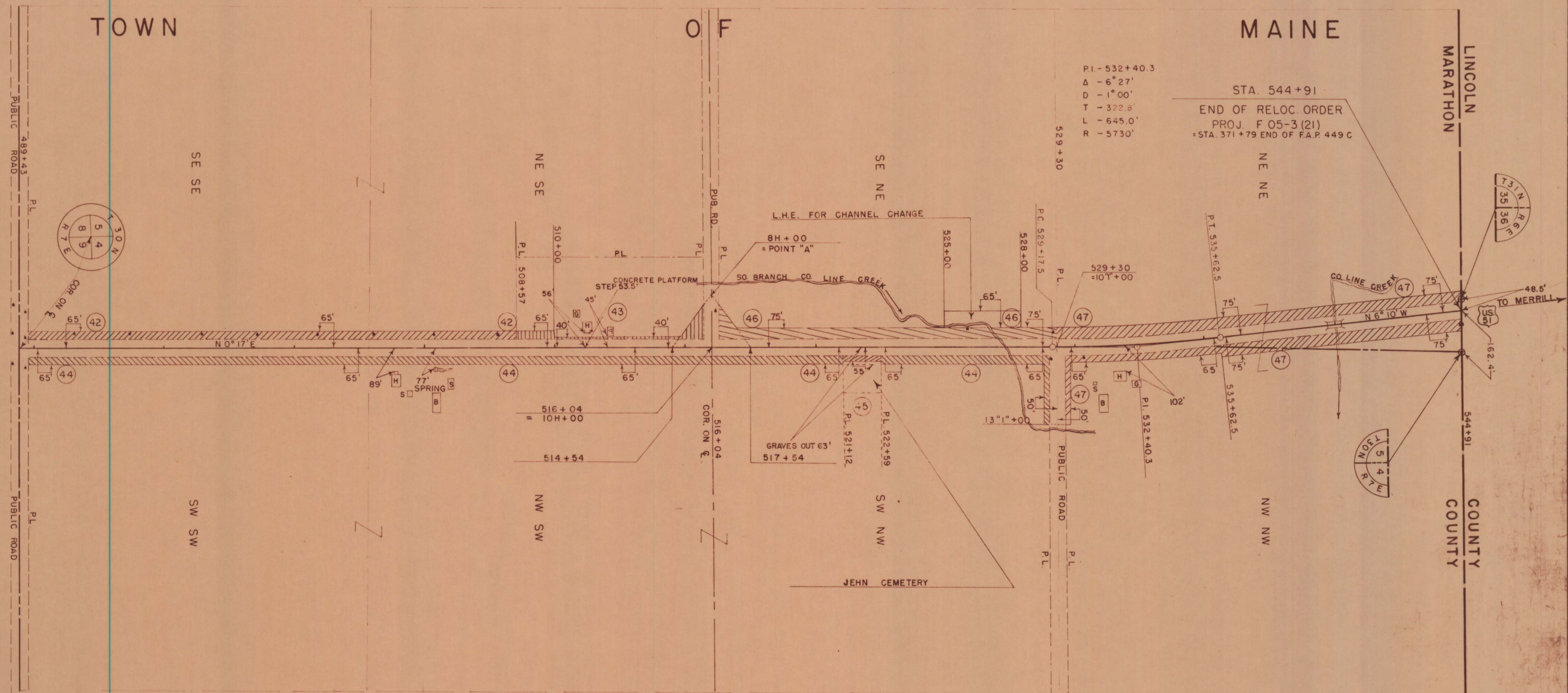

**SCHEDULE OF LAND AND INTERESTS REQUIRED**  
NOTE: ACQUIRE EASEMENTS FOR HIGHWAY PURPOSES EXCEPT AS OTHERWISE SPECIFIED

PAR.	OWNER	DESCRIPTION	ACRES			INTERESTS REQUIRED	MOVING FENCE	
			CULT.	WILD	TOTAL		BARBED	WOVEN
42	VICTOR WOLLER		1.38		1.38			
43	ZION & ST. JOHN LUTH. CONG.		0.19	0.08	0.27			
44	VERNIE ELLINGSON		2.93		2.93			
45	ST. PAUL CONG.		0.07		0.07			
46	DORATHEA HANNEMANN		0.98	0.35	1.33	INCL. L.H.E. (FOR CHANNEL CHANGE)		
47	WALTER E. RADTKE		2.67	0.26	2.93			
48	WISC. PUBLIC SERVICE CORP.							
CONTRACT - TO BE ACQUIRED BY THE STATE HIGHWAY COMMISSION								

STATE HIGHWAY COMMISSION OF WISCONSIN  
PLAT OF RIGHT OF WAY REQUIRED  
PROJECT F 05-3(21)

SCALE  
0 100' 200' 400'  
6-10-55  
4-7-55  
DATED 12-16-54