

CONVENTIONAL SIGNS AND ABBREVIATIONS

COUNTY LINE	-----	GAS	— G —
TOWNSHIP AND RANGE LINES	-----	ELECTRIC	— E —
SECTION LINE	-----	TELEPHONE	— T —
QUARTER LINE	-----	CABLE MARKER	□
SIXTEENTH LINE	-----	RAILROADS	+++++
EXISTING R/W LINE	-----	R/W POINT SET (1"x24" I.P. /PLUG)	●
NEW R/W LINE	-----	R/W MONUMENT	○
EASEMENT LINE	-----	R/W STANDARD	△
PROPERTY LINE	-----	BUILDING	■
SLOPE INTERCEPTS	-----	NO ACCESS (BY ACQUISITION)	
LOT, TIE AND OTHER MINOR DASHED LINES	-----	R/W COORDINATE POINT NUMBER	XXX
NO ACCESS (BY PREVIOUS ACQUISITION)	◆◆◆◆◆	LIMITED EASEMENT (TEMPORARY OR PERMANENT)	
CORPERATE LIMITS	//////		
SECTION CORNER	⊕	NON-COMPENSABLE	COMPENSABLE
HAZARDOUS UTILITY SITE	⚠	SERVICE PEDESTAL	⊕
PARALLEL TO LINE	↔	POWER POLE	⊕
PARCEL NUMBER	⑤	TELEPHONE POLE	⊕
		SIGN	⊕

ACCESS POINT	A.P.
ACCESS RIGHTS	A.R.
ACRES	AC.
AND OTHERS	ET. AL.
CENTERLINE	C.L.
CENTRAL ANGLE OR DELTA	Δ
CERTIFIED SURVEY MAP	C.S.M.
CHORD	C
COUNTY TRUNK HIGHWAY	C.T.H.
DEED	(D)
DOCUMENT	DOC.
ESTATE	EST.
GARAGE	G.
HIGHWAY EASEMENT	H.E.
HOUSE	H. I
IRON PIPE	I.P.
LAND CONTRACT	L.C.
LENGTH OF CURVE	L
LONG CHORD	L. CH.
MONUMENT	MON.
OUTLOT	O.L.
PERMANENT LIMITED EASEMENT	P.L.E.
PROPERTY LINE	P.L.
QUIT CLAIM DEED	Q.C.D.
RADIUS	R
REFERENCE LINE	R.L.
REMAINING	REM.
RIGHT OF WAY	R/W
SECTION	SEC.
SEVERED	SEV.
SHED	S.
SQUARE FEET	S.F.
STATION	STA.
TANGENT	TAN.
TEMPORARY LIMITED EASEMENT OR CONSTRUCTION PERMIT	T.I.
TRANSIT LINE	T.L.



R/W PROJECT NUMBER	9439-04-75	SHEET NUMBER	4.1	TOTAL SHEETS	8
FEDERAL PROJECT NUMBER					
PLAT OF RIGHT-OF-WAY REQUIRED FOR CAMP PHILLIPS ROAD INTERSECTION C.T.H. "N" - CAMP PHILLIPS ROAD					
CTH N		MARATHON COUNTY			
CONSTRUCTION PROJECT NUMBER	9439-04-75				
REVISION DATE	05 JAN 05	10 FEB 05			
	12 JAN 05	22 FEB 05			
	13 JAN 05				
	18 JAN 05				
	24 JAN 05				
	25 JAN 05				

END RELOCATION ORDER

STA. 34+00  
14.16' NORTH OF AND  
515.44' EAST OF NORTH  
1/4 CORNER SEC 5,  
T28N, R8E

END RELOCATION ORDER

STA. 69+00  
2.60' NORTH OF AND  
1248.56' EAST OF NORTH  
1/4 CORNER SEC 4,  
T28N, R8E

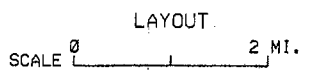
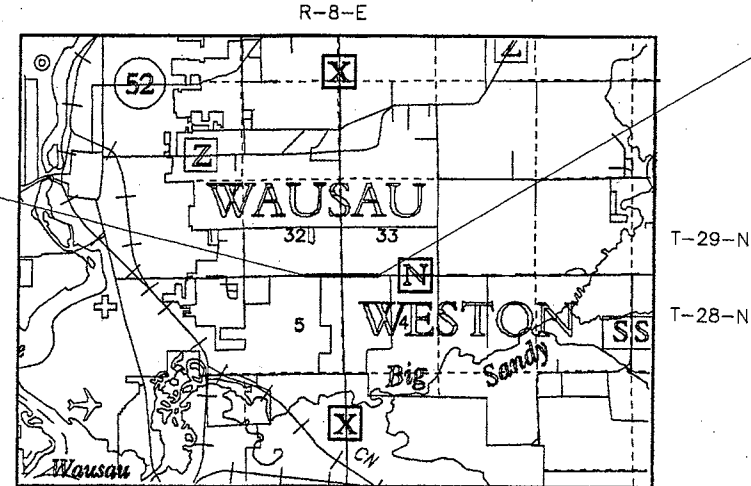

TOTAL NET LENGTH OF CENTERLINE = 0.663 MI.

NOTES

COORDINATES AND BEARINGS ON THIS PLAT ARE ORIENTED TO THE WISCONSIN COUNTY COORDINATE SYSTEM, MATATHON COUNTY ZONE, ENGLISH, NAD 83 (1991) ADJUSTMENT. THE COORDINATES SHOWN ARE GRID COORDINATES AND ARE TO BE USED AS GRID OR GROUND VALUES ON THIS PLAT.

RIGHT-OF-WAY MONUMENTS ARE TYPE 2 AND ARE PLACED PRIOR TO OR AT THE TIME OF LAND TITLE TRANSFER.

RIGHT-OF-WAY BOUNDARIES ARE DEFINED WITH COURSES OF THE PERIMETER OF THE HIGHWAY LANDS REFERENCED TO THE U.S. PUBLIC LAND SURVEY SYSTEM OR OTHER SURVEYS OF PUBLIC RECORD.

BASIS FOR RIGHT-OF-WAY DETERMINATION  
C.T.H. "X" NORTH OF C.T.H. "N", MARATHON COUNTY RIGHT-OF-WAY PROJECT, NO STATE OR FEDERAL NUMBER, DATED 04-01-02

C.T.H. "X" SOUTH OF C.T.H. "N", C.T.H. "N" AND C.T.H. "N", SOUTH RIGHT-OF-WAY AT C.T.H. "X" INTERSECTION FROM MARATHON COUNTY RIGHT-OF-WAY PROJECT, NO STATE OR FEDERAL NUMBER, DATED 4-27-97

REMAINING C.T.H. "X" AND POPLAR LANE AS PER DEEDS.

ACCEPTED FOR  
COUNTY OF MARATHON  
DATE: 11/29/04  
*Clayton Smith*  
(COMMISSIONER)

ORIGINAL PLAT PREPARED BY

**REI**  
CIVIL & ENVIRONMENTAL  
ENGINEERING, SURVEYING  
4080 N. 20th AVENUE  
WAUSAU, WISCONSIN 54401  
PHONE: (715) 675-9784 FAX: (715) 675-4060  
EMAIL: mail@REIengineering.com

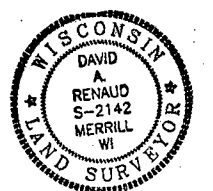

DATE: 11-23-04  
*David Renaud*  
(REGISTERED LAND SURVEYOR)

# RELOCATION ORDER

LPA 3006 9/99

Project 9439-04-75	Name of Road CTH "N" – Camp Phillips Road	Highway Camp Phillips Intersection	County Marathon
Right of Way Plat Date 3/01/2005	Plat Sheet Numbers 4.1-4B	Date of Previously Approved Relocation Order 1/28/2005	

## Description of Termini of Project

Beginning at a point 14.16 feet North of and 515.44' East of the north 1/4 corner of Section 5, T28N, R8E;

Thence easterly, 0.663 miles to a point that is 2.60 feet north of and 1248.56 feet east of the North 1/4 corner of Section 4, T28N, R8E.

To properly establish, lay out, widen, enlarge, extend, construct, reconstruct, improve, or maintain a portion of the highway designated above, it is necessary to relocate or change and acquire certain lands or interests in lands as shown on the right of way plat for the above project.

To effect this change, pursuant to authority granted under Sections 83.07 and 83.08 Wisconsin Statutes, the Marathon County Highway Department orders that:

1. The said road is laid out and established to the lines and widths as shown on the plat.
2. The required lands or interests in lands as shown on the plat shall be acquired by
3. This order supersedes and amends any previous order issued by the Marathon County Highway Department

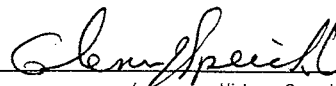

Highway Commissioner

(Title)

3/01/05

(Date)

# SCHEDULE OF LANDS & INTERESTS REQUIRED

AREAS SHOWN IN THE TOTAL ACRES COLUMN MAY BE APPROXIMATE AND ARE DERIVED FROM TAX ROLLS OR OTHER AVAILABLE SOURCES AND MAY NOT INCLUDE LANDS OF THE OWNER WHICH ARE NOT CONTIGUOUS TO THE AREA TO BE ACQUIRED.

PARCEL NUMBER	SHEET #	OWNER(S)	INTEREST REQUIRED	TOTAL ACRES	R/W ACRES			TOTAL ACRES REMAINING	T.L.E. ACRES (TEMP)	P.L.E. ACRES
					NEW	EXISTING	TOTAL			
1	4.5-4.6	LORRY LAPORTE	FEE, ACCESS RIGHTS	28	0.103	0	0.103	27.897	0	0
2	4.5	SCOTT W. & SUE R. ZILISCH	FEE, ACCESS RIGHTS & T.L.E.	9.29	0.308	0	0.308	8.982	0.023	0
3	4.4-4.5	CHARLES W. & BETTY JANE BAUMANN	FEE, ACCESS RIGHTS	38.55	0.481	0	0.481	38.069	0	0
6	4.6-4.7	ZASTROW REVOCABLE TRUST, LEON A. & RUTH N. ZASTROW, CO-TRUSTEES	FEE, ACCESS RIGHTS	33.39	0.323	0	0.323	33.067	0	0
7	4.7	LEE F. & KAREN K. HAMERLY	FEE, ACCESS RIGHTS & T.L.E.	0.73	0.001	0	0.001	0.729	0.053	0
8	4.7	ZASTROW REVOCABLE TRUST, LEON A. & RUTH N. ZASTROW, CO-TRUSTEES, VENDOR MARK L. & LEAH J. ZASTROW, PURCHASER	FEE, ACCESS RIGHTS	38.64	0.099	0	0.099	38.541	0	0
9	4.6-4.8	RANDALL J. & JUDITH A. GORSKI	FEE, ACCESS RIGHTS & T.L.E.	37.46	0.483	0	0.483	36.977	0.028	0
11	4.4-4.8	WISCONSIN PUBLIC SERVICE CORPORATION	RELEASE OF RIGHTS							
12	4.4-4.8	VERIZON NORTH, INC.	RELEASE OF RIGHTS							
13	4.4-4.8	CHARTER COMMUNICATIONS	RELEASE OF RIGHTS							
14	4.4-4.8	ANR PIPELINE COMPANY	RELEASE OF RIGHTS							

## BASIS FOR RIGHT-OF-WAY DETERMINATION

C.T.H. "X" NORTH OF C.T.H. "N": MARATHON COUNTY RIGHT-OF-WAY PROJECT, NO STATE OR FEDERAL NUMBER, DATED 04-01-02

C.T.H. "X" SOUTH OF C.T.H. "N", C.T.H. "N" AND C.T.H. "N", SOUTH RIGHT-OF-WAY AT C.T.H. "X" INTERSECTION FROM MARATHON COUNTY RIGHT-OF-WAY PROJECT, NO STATE OR FEDERAL NUMBER, DATED 4-27-97

REMAINING C.T.H. "X" AND POPLAR LANE AS PER DEEDS.

REVISION DATE 01/05/05, 1/12/05, 01/13/05 1/24/05, 1/25/05, 2/10/05, 2/22/05	DATE 11/23/04	SCALE. FEET 	HWY: CTH N	STATE R/W PROJECT NUMBER 9439-04-75	PLAT SHEET NO: 4.2
FILE NAME : \$\$...designfile...\$\$			COUNTY: MARATHON	CONSTRUCTION PROJECT NUMBER 9439-04-75	PS&E SHEET E

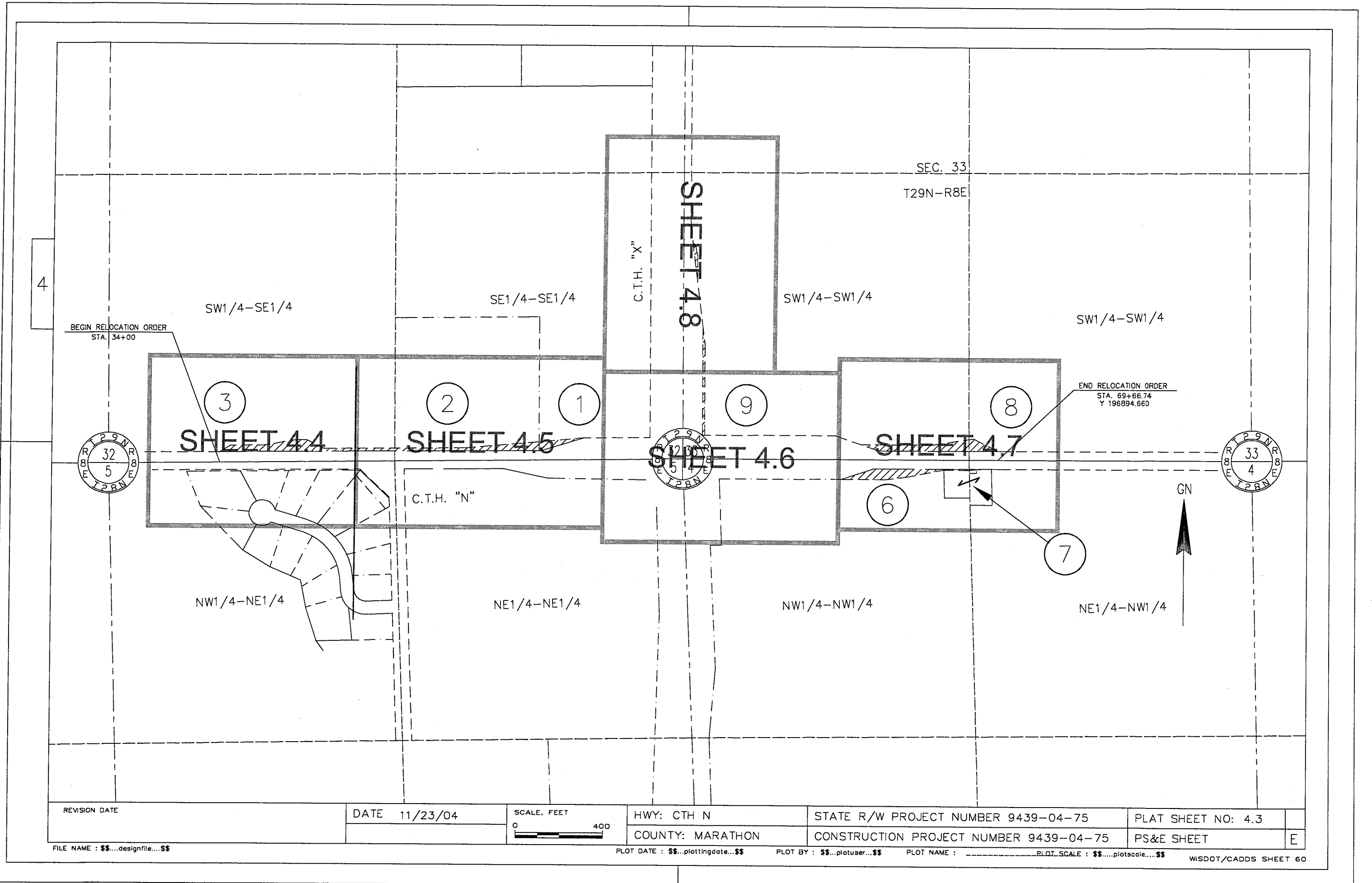

BEGIN RELOCATION ORDER  
STA. 34+00

END RELOCATION ORDER  
STA. 69+66.74  
Y 196894.660

SEC. 33  
T29N-R8E

SHEET 4.8

C.T.H. "X"

C.T.H. "N"

GN

REVISION DATE

DATE 11/23/04

SCALE, FEET



HWY: CTH N

STATE R/W PROJECT NUMBER 9439-04-75

PLAT SHEET NO: 4.3

COUNTY: MARATHON

CONSTRUCTION PROJECT NUMBER 9439-04-75

PS&E SHEET

FILE NAME : \$\$...designfile...\$\$

PLOT DATE : \$\$..plottingdate...\$\$

PLOT BY : \$\$..plotuser...\$\$

PLOT NAME :

PLOT SCALE : \$\$.....plotscale.....\$\$

WSDOT/CADDS SHEET 60

TOWN OF WAUSAU  
SW1/4-SE1/4

COORDINATE TABLE - SHEET 4.4

POINT	Y	X
100	196914.662	293885.309
101	196944.449	293935.048
102	196945.500	294085.044
103	196971.551	294234.865
104	196971.902	294284.864
105	196932.382	294360.215
106	196832.163	293885.780
107	196837.865	294528.922
108	196710.027	294664.682

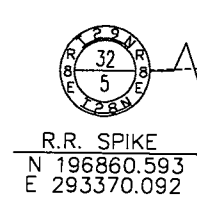
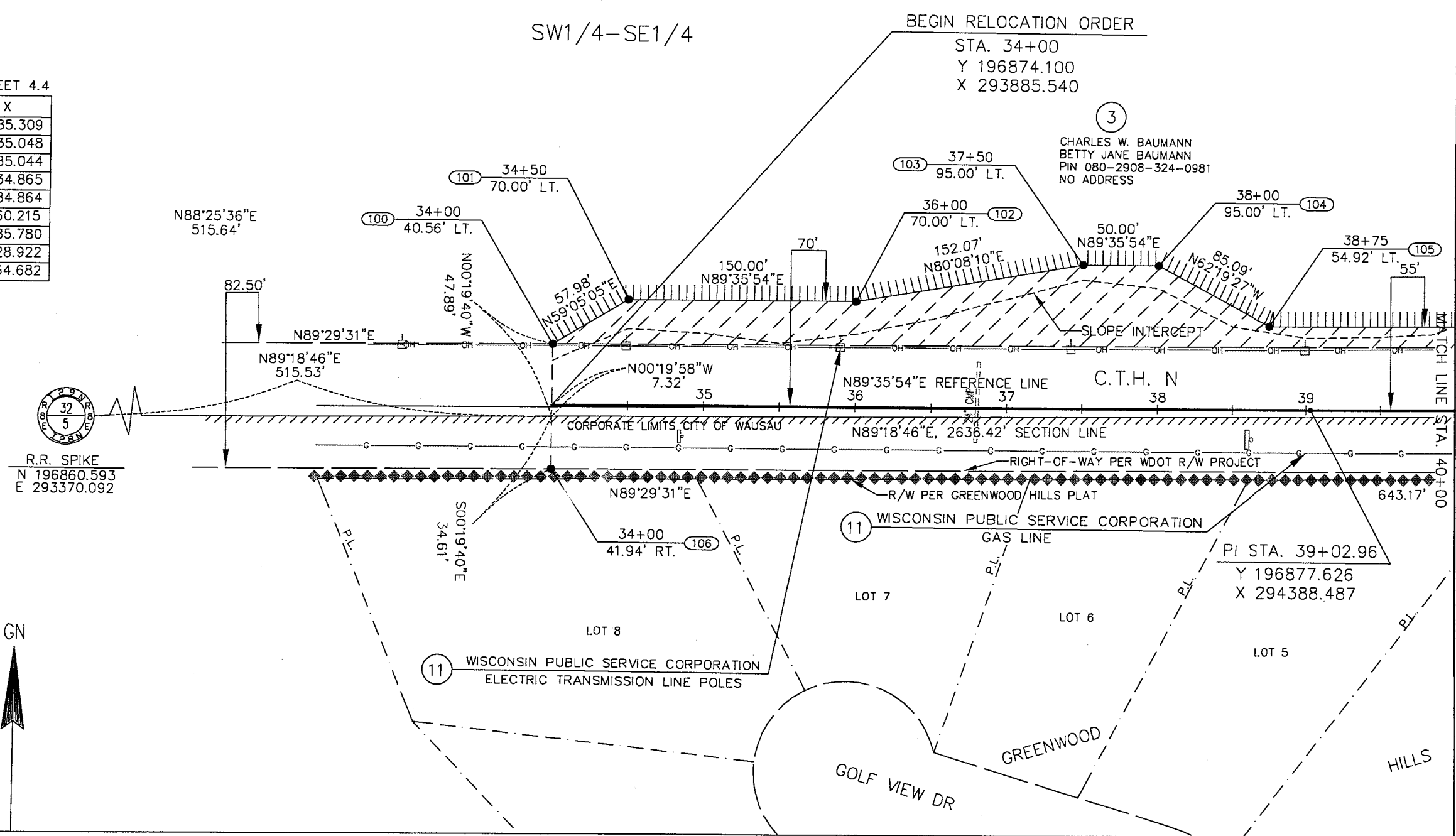

REVISION DATE 1/12/05, 1/25/05, 2/22/05	DATE 11/23/04	SCALE, FEET 	HWY: CTH N COUNTY: MARATHON	STATE R/W PROJECT NUMBER 9439-04-75 CONSTRUCTION PROJECT NUMBER 9439-04-75	PLAT SHEET NO: 4.4 PS&E SHEET
--	------------------	-----------------	--------------------------------	---	----------------------------------

COORDINATE TABLE - SHEET 4.5

POINT	Y	X
109	196712.808	294735.878
110	196839.656	294730.923
111	196843.697	295186.755
112	196801.308	295387.126
113	196986.820	295555.666
114	196938.034	295010.027
117	196935.231	294687.758

TOWN OF WAUSAU  
SE1/4-SE1/4

SCOTT W ZILISCH  
SUE R ZILISCH  
PIN 080-2908-324-0980  
3708 TOWNLINE RD  
PARCEL 1  
CSM 6424

LORRY LAPORTE  
PIN 080-2908-324-0979  
1008 COUNTY RD X

CHARLES W. BAUMANN  
BETTY JANE BAUMANN  
PIN 080-2908-324-0981  
NO ADDRESS

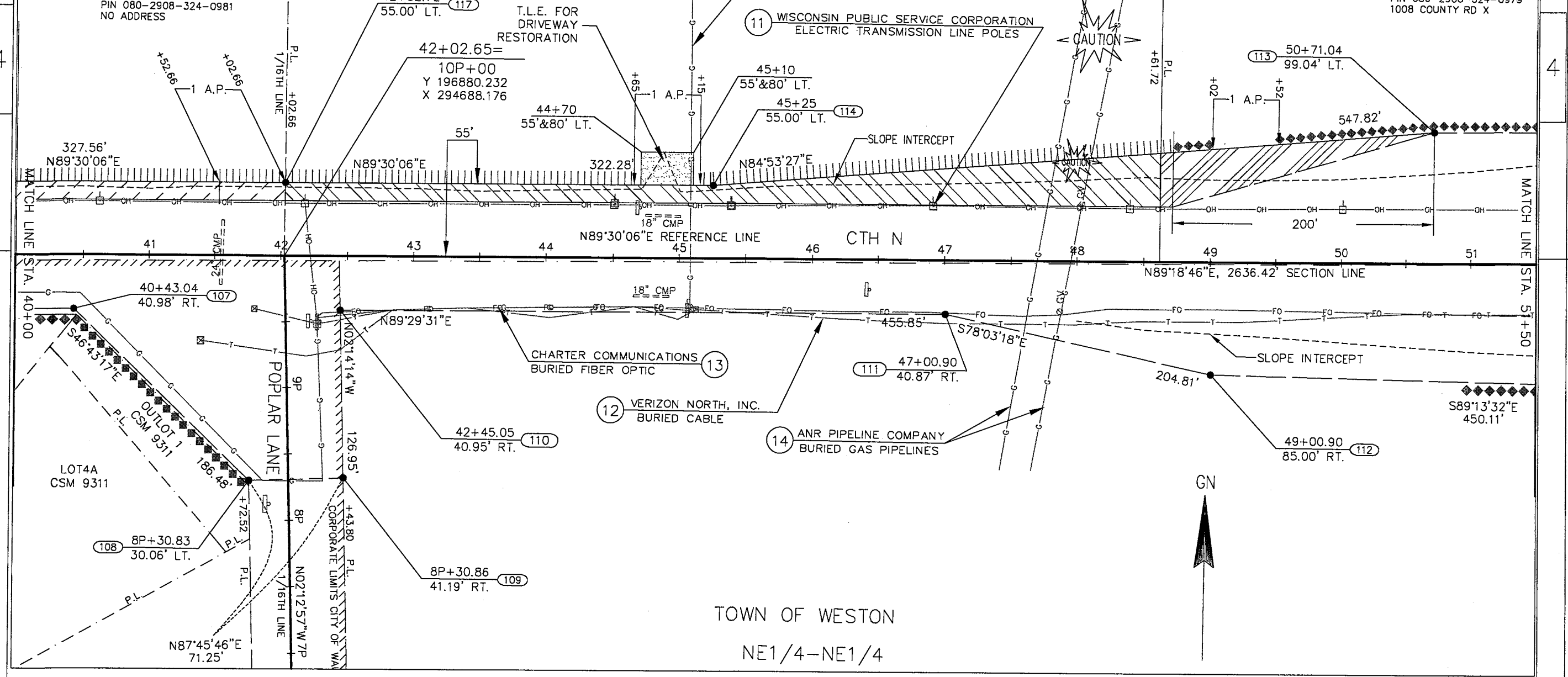

REVISION DATE 01/05/05, 1/12/05, 1/25/05, 2/10/05, 2/22/05	DATE 11/23/04	SCALE, FEET 	HWY: CTH N	STATE R/W PROJECT NUMBER 9439-04-75	PLAT SHEET NO: 4.5
			COUNTY: MARATHON	CONSTRUCTION PROJECT NUMBER 9439-04-75	PS&E SHEET

TOWN OF WAUSAU  
SE1/4-SE1/4

1  
LORRY LAPORTE  
PIN 080-2908-324-0979  
1008 COUNTY RD X

TOWN OF WAUSAU  
SW1/4-SW1/4

9  
RANDALL J GORSKI  
JUDITH A GORSKI  
PIN 080-2908-333-0997  
4406 TOWNLINE RD

COORDINATE TABLE - SHEET 4.6

POINT	Y	X
118	196795.223	295837.199
119	196670.419	295889.115
120	196683.460	296180.665
121	196801.909	296175.367
122	196803.091	296736.575
123	197003.519	296705.647
124	197002.403	296105.565
125	196990.416	295855.641

CURVE DATA  
PI 313X+20.24  
Y.196892.647  
X.296010.549  
Δ = 02°10'15"  
D. = 00°30'04"  
R. = 11431.91'  
T. = 216.58'  
L. = 433.11'  
CH. = 433.08'  
BRG. = S01°28'41"E

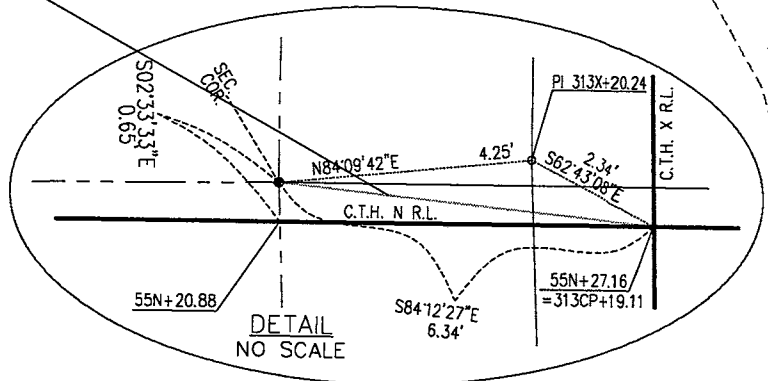
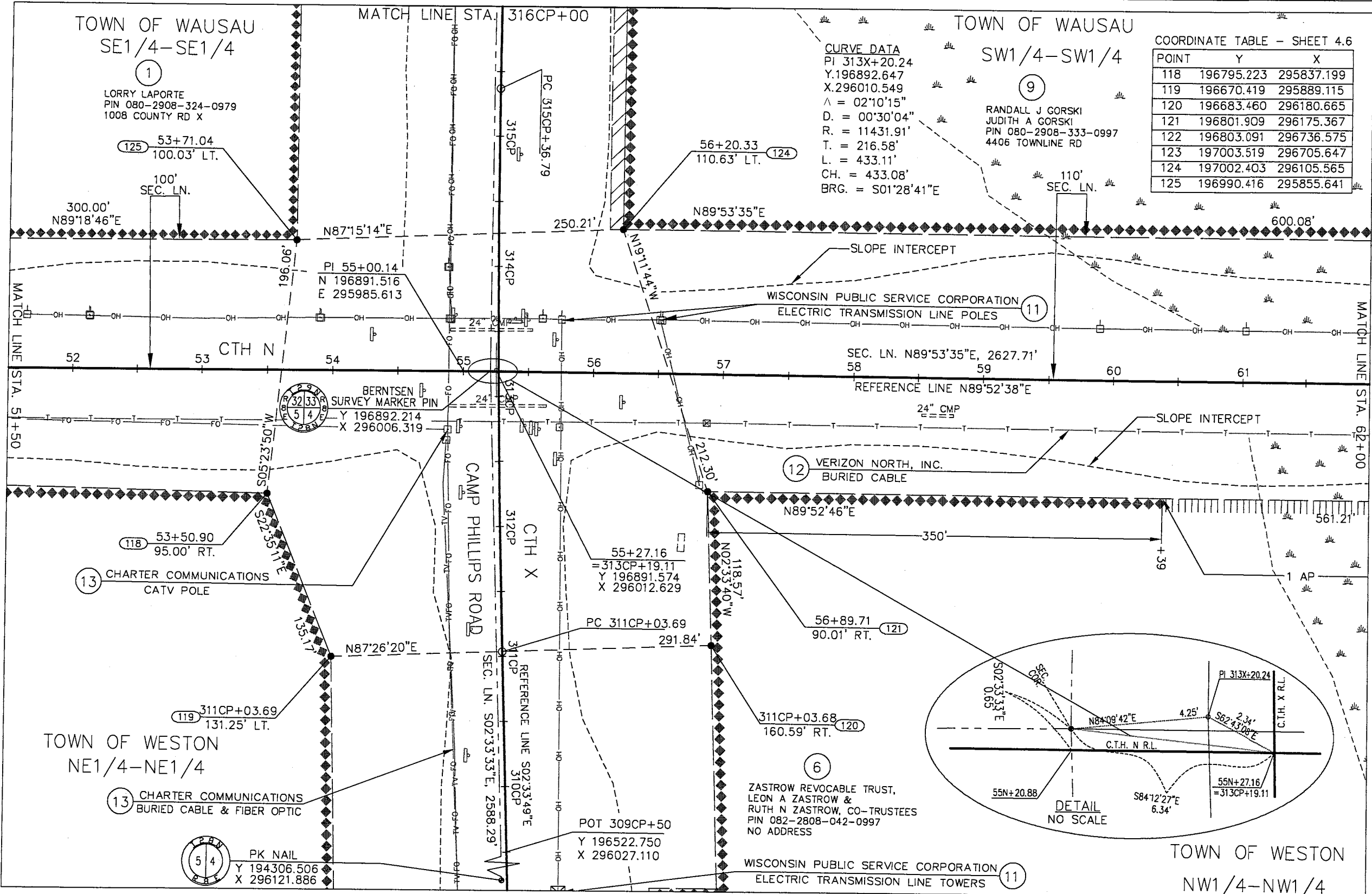

TOWN OF WESTON  
NE1/4-NE1/4

13  
CHARTER COMMUNICATIONS  
BURIED CABLE & FIBER OPTIC

6  
ZASTROW REVOCABLE TRUST,  
LEON A ZASTROW &  
RUTH N ZASTROW, CO-TRUSTEES  
PIN 082-2808-042-0997  
NO ADDRESS

TOWN OF WESTON  
NW1/4-NW1/4

REVISION DATE 01/05/05, 01/13/05, 1/25/05, 2/22/05	DATE 11/23/04	SCALE, FEET 	HWY: CTH N	STATE R/W PROJECT NUMBER 9439-04-75	PLAT SHEET NO: 4.6
			COUNTY: MARATHON	CONSTRUCTION PROJECT NUMBER 9439-04-75	PS&E SHEET

FILE NAME : \$\$...designfile...\$\$

PLOT DATE : \$\$...plottingdate...\$\$

PLOT BY : \$\$...plotuser...\$\$

PLOT NAME : \_\_\_\_\_ PLOT SCALE : \$\$...plotscale...\$\$

WISDOT/CADOS SHEET 60

TOWN OF WAUSAU

SW1/4-SW1/4

SE1/4-SW1/4

GN

9  
RANDALL J GORSKI  
JUDITH A GORSKI  
PIN 080-2908-333-0997  
4406 TOWNLINE RD

8  
ZASTROW REVOCABLE TRUST,  
LEON A ZASTROW &  
RUTH N ZASTROW, CO-TRUSTEES, OWNER  
MARK L ZASTROW &  
LEAH J ZASTROW, PURCHASER  
PIN 080-2908-333-0996  
4704 TOWNLINE RD  
38.64 AC

12  
VERIZON NORTH, INC.  
BURIED CABLE

11  
WISCONSIN PUBLIC SERVICE CORPORATION  
ELECTRIC TRANSMISSION LINE POLES

7  
LEE F HAMERLY  
KAREN K HAMERLY  
PIN 082-2808-042-0994  
4403 TOWNLINE RD

6  
ZASTROW REVOCABLE TRUST,  
LEON A ZASTROW &  
RUTH N ZASTROW, CO-TRUSTEES  
PIN 082-2808-042-0997  
NO ADDRESS

END RELOCATION ORDER  
STA. 69+66.74  
Y 196894.660  
X 297452.201  
N89°53'35"E

1181.83'  
N89°52'51"E  
QUARTER COR. TO STA. 69+66.74, 0.25LT  
SEC. LN. N89°53'35"E, 2627.71'

33  
BERNTSEN  
SURVEY MARKER PIN  
X 196897.116  
Y 298634.024

COORDINATE TABLE - SHEET 4.7

POINT	Y	X
126	196963.312	296823.542
127	196964.016	297151.611
128	196989.457	297319.145
129	196992.662	297340.255
130	196936.161	297452.112
131	196853.661	297452.289
132	196853.537	297385.553
133	196849.380	297321.706
134	196814.840	297035.634
135	196803.523	296941.900

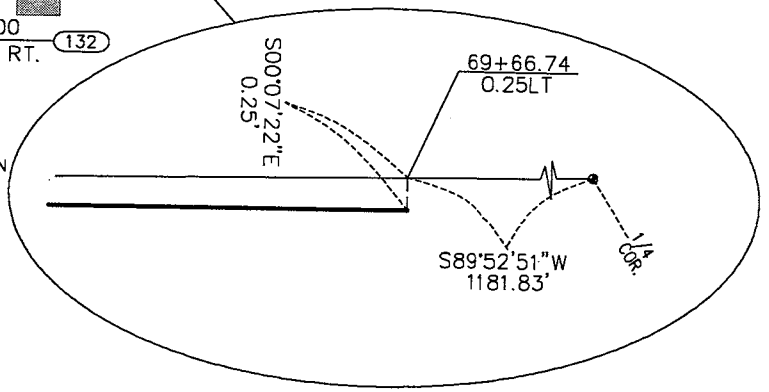

REVISION DATE  
1/12/05, 1/25/05, 2/22/05

DATE 11/23/04

SCALE, FEET

HWY: CTH N

STATE R/W PROJECT NUMBER 9439-04-75

PLAT SHEET NO: 4.7

COUNTY: MARATHON

CONSTRUCTION PROJECT NUMBER 9439-04-75

PS&E SHEET

E

FILE NAME : \$\$....designfile....\$\$

PLOT DATE : \$\$...plottingdate...\$\$

PLOT BY : \$\$...plotuser...\$\$

PLOT NAME :

PLOT SCALE : \$\$...plotscale...\$\$

WISDOT/CADD SHEET 60

TOWN OF WAUSAU

SE1/4-SE1/4

1  
LORRY LAPORTE  
PIN 080-2908-324-0979  
1008 COUNTY RD X

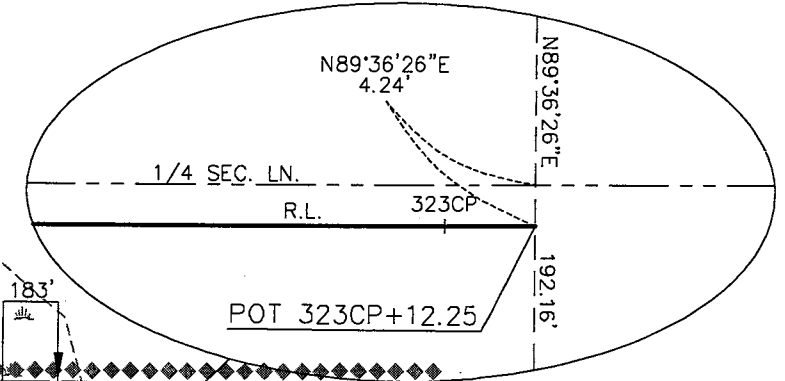

POT 323CP+12.25  
Y 197884.560  
X 296003.748

11  
WISCONSIN PUBLIC SERVICE CORPORATION  
ELECTRIC TRANSMISSION LINE POLES

13  
CHARTER COMMUNICATIONS  
BURIED FIBER OPTIC

SLOPE INTERCEPT

CAMP PHILLIPS ROAD  
317CP 318CP 319CP 320CP 321CP 322CP 323CP

CTH X  
N00°23'34\"/>

29  
3233  
BERNTSEN  
SURVEY MARKER PIN  
Y 199525.423  
X 295988.240

COORDINATE TABLE - SHEET 4.8

POINT	Y	X
136	197413.962	296102.739
137	197705.127	296064.980
138	197822.821	296064.173
139	197870.303	296054.337
140	197884.918	296041.664
141	197883.600	295849.509
142	197494.925	296092.240

TOWN OF WAUSAU  
SW1/4-SW1/4

9  
RANDALL J GORSKI  
JUDITH A GORSKI  
PIN 080-2908-333-0997  
4406 TOWNLINE RD

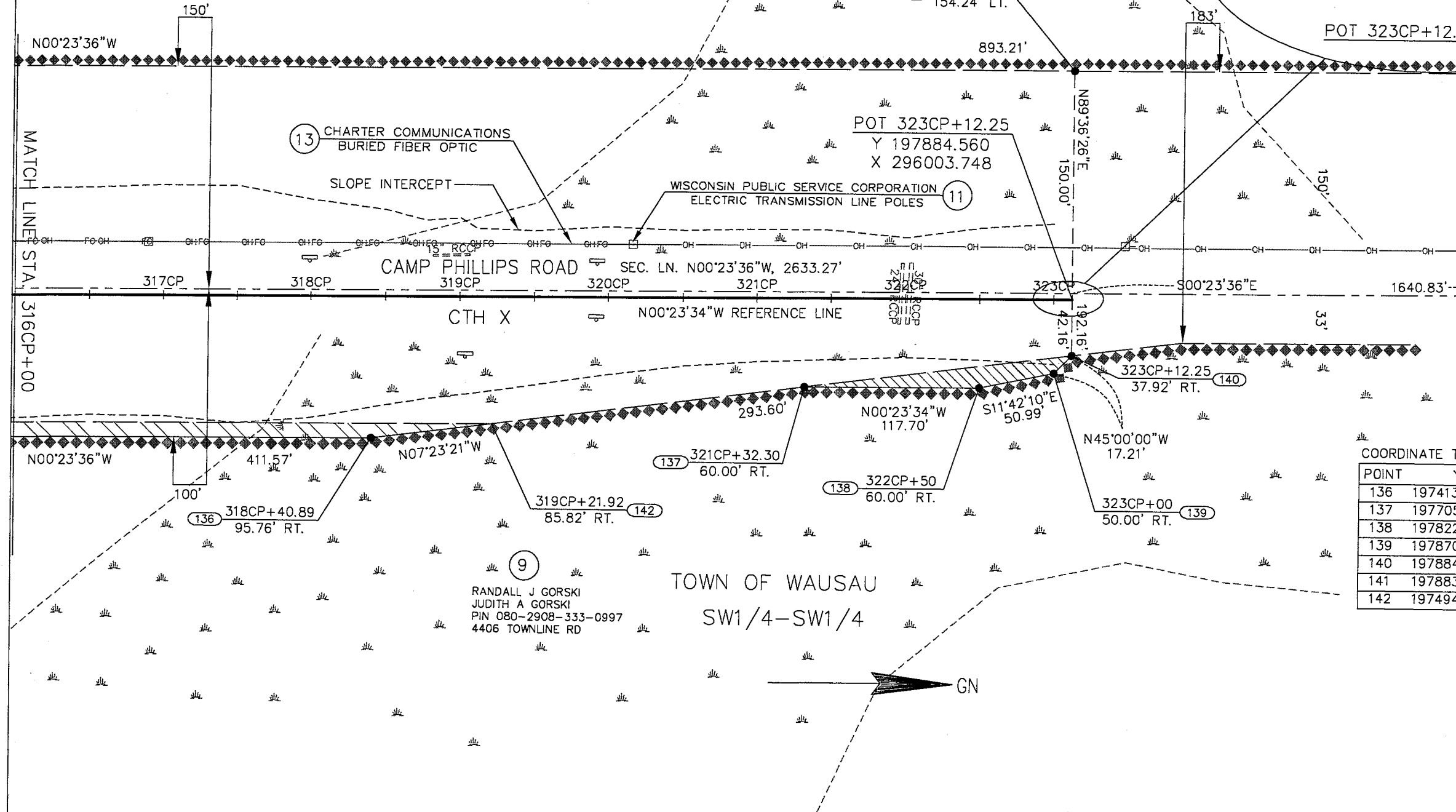

REVISION DATE  
01/05/05, 01/13/05, 2/22/05

DATE 11/23/04



HWY: CTH N  
COUNTY: MARATHON

STATE R/W PROJECT NUMBER 9439-04-75  
CONSTRUCTION PROJECT NUMBER 9439-04-75

PLAT SHEET NO: 4.8  
PS&E SHEET

E

FILE NAME : \$\$...designfile...\$\$

PLOT DATE : \$\$...plottingdate...\$\$

PLOT BY : \$\$...plotuser...\$\$

PLOT NAME :

PLOT\_SCALE : \$\$...plotscale...\$\$