

Sections of route 1 between 100+00.00 and 240+00.00
 Hx scale 1 inch : 10 feet Vt scale 1 inch : 10 feet

Sheet 3 of 10
 This sheet between 130+00.00 and 142+00.00

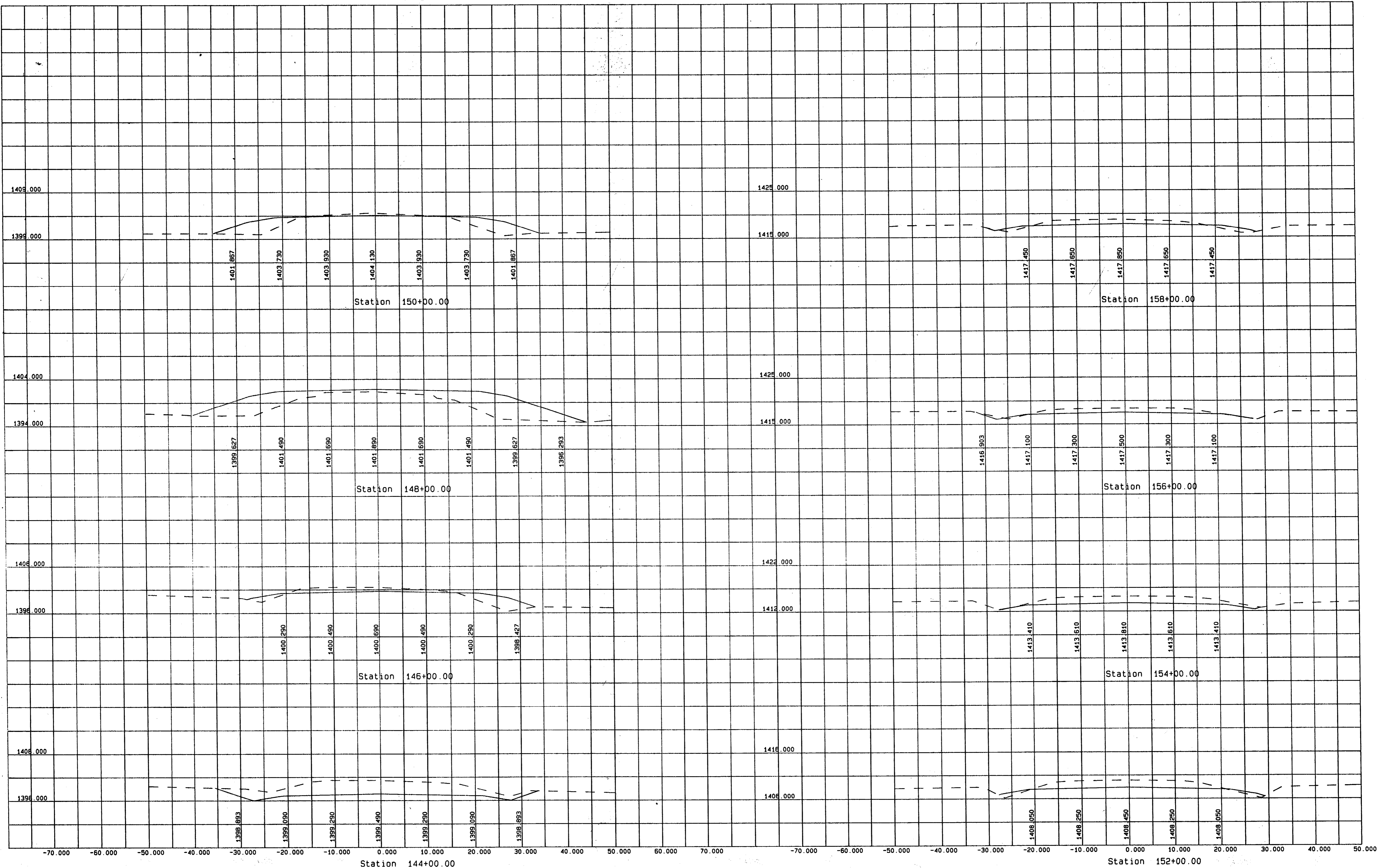

Sections of route 1 between 100+00.00 and 240+00.00
 H_z scale 1 inch : 10 feet V_t scale 1 inch : 10 feet

Sheet 4 of 10
 This sheet between 144+00.00 and 158+00.00

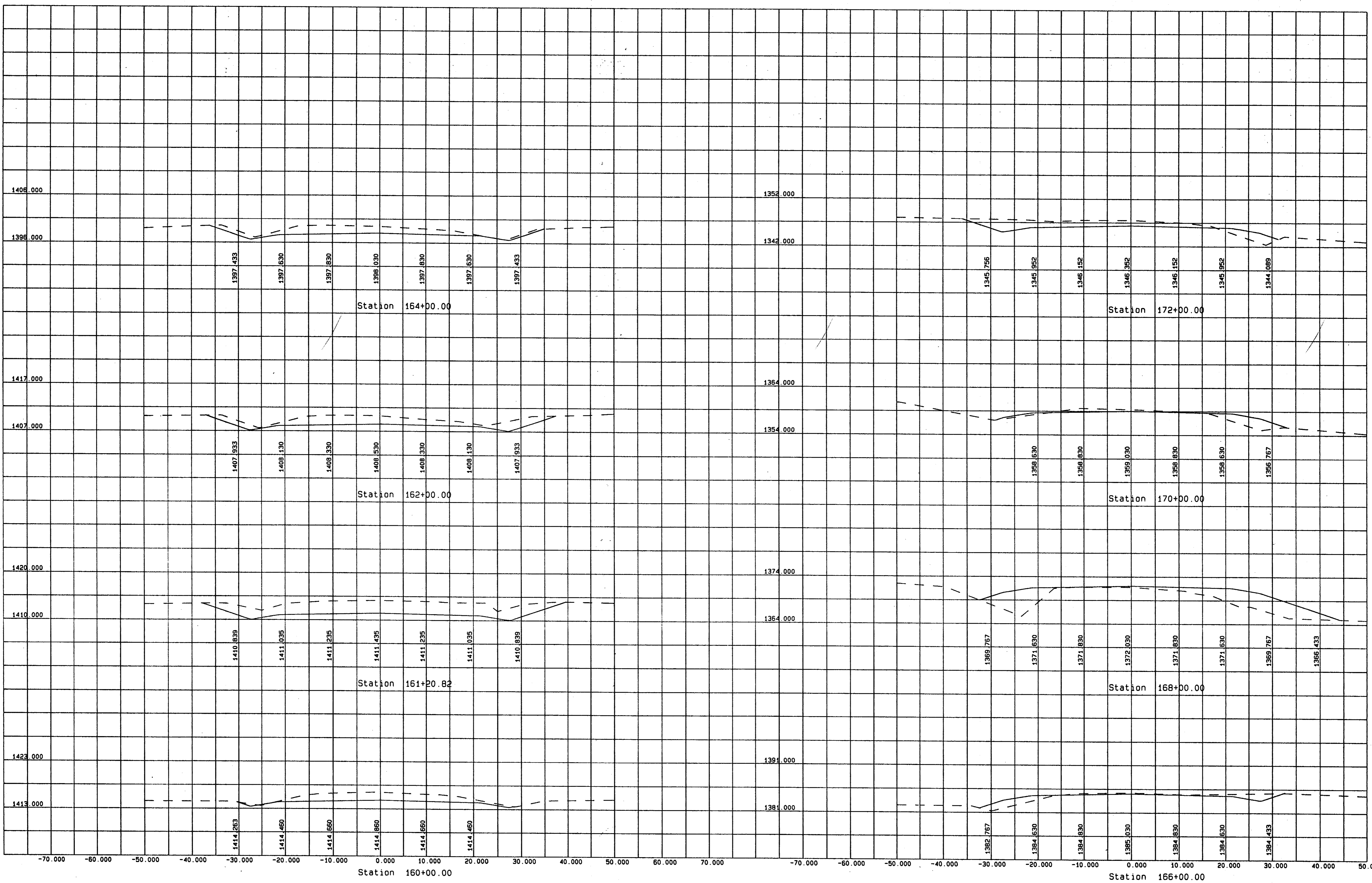

Sections of route 1 between 100+00.00 and 240+00.00
 Hx scale 1 inch : 10 feet Vt scale 1 inch : 10 feet

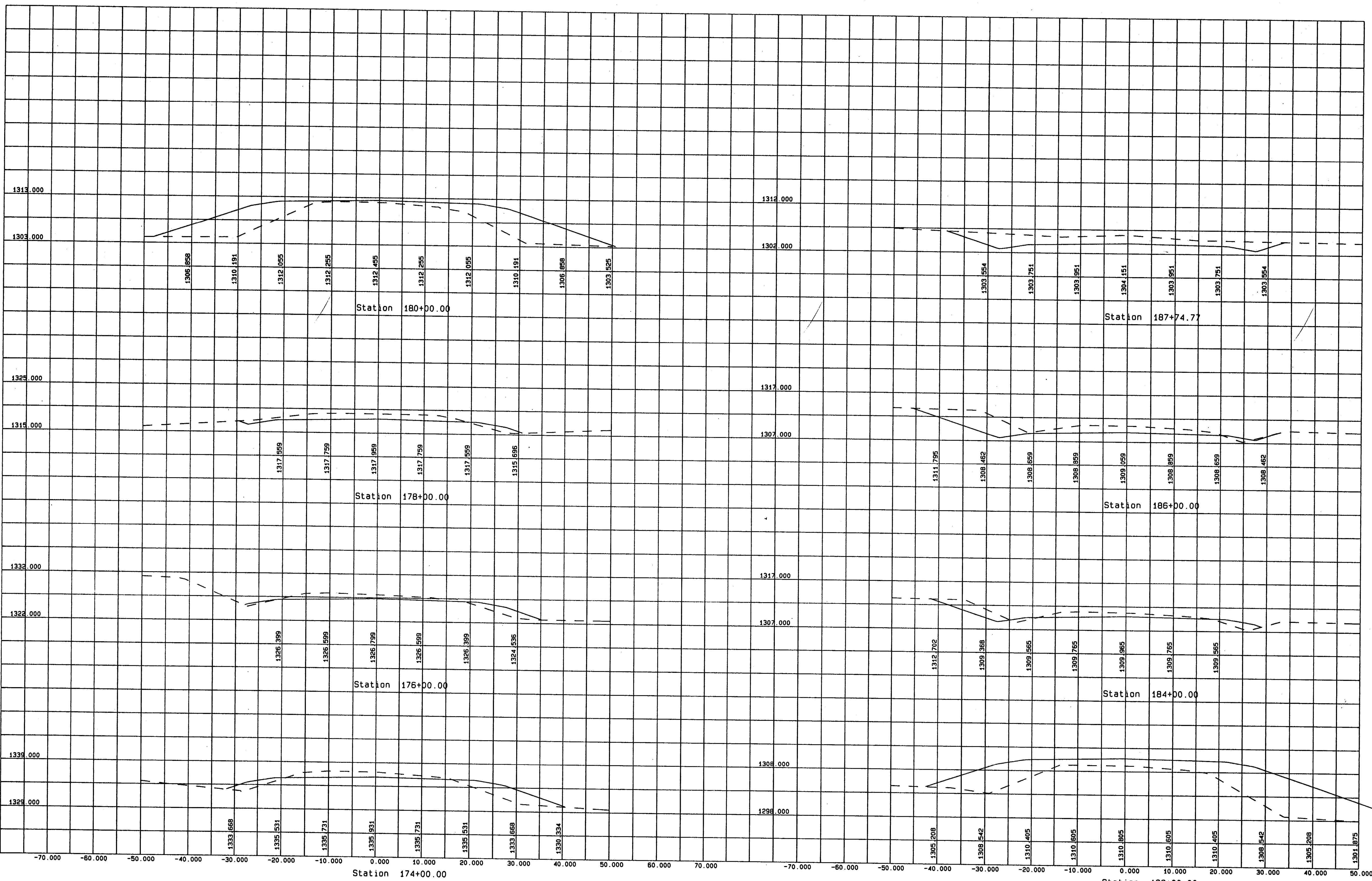

Sections of route 1 between 100+00.00 and 240+00.00
 Hz scale 1 inch : 10 feet Vt scale 1 inch : 10 feet

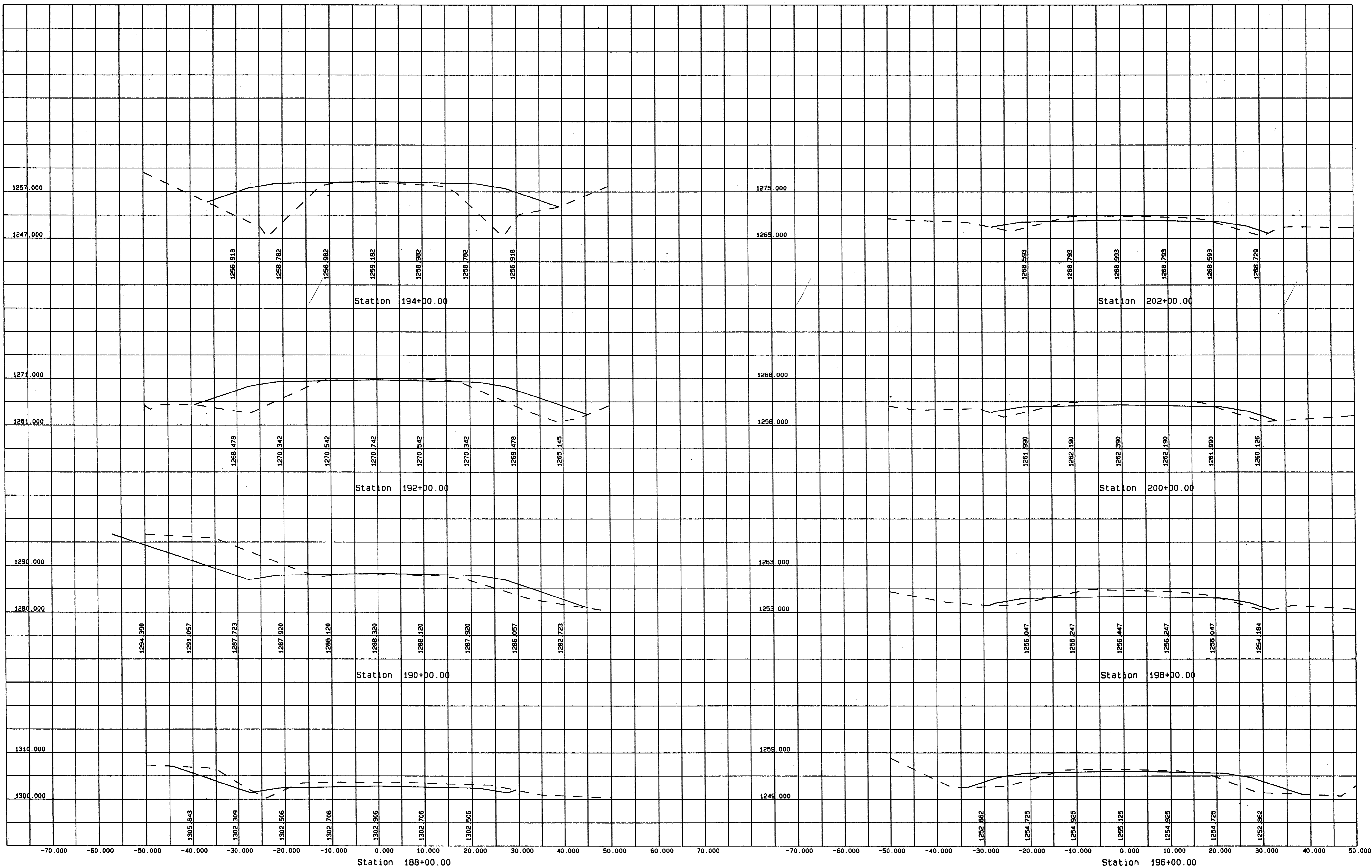

Sections of route 1 between 100+00.00 and 240+00.00
 Hz scale 1 inch : 10 feet Vt scale 1 inch : 10 feet

Sheet 7 of 10
 This sheet between 188+00.00 and 202+00.00

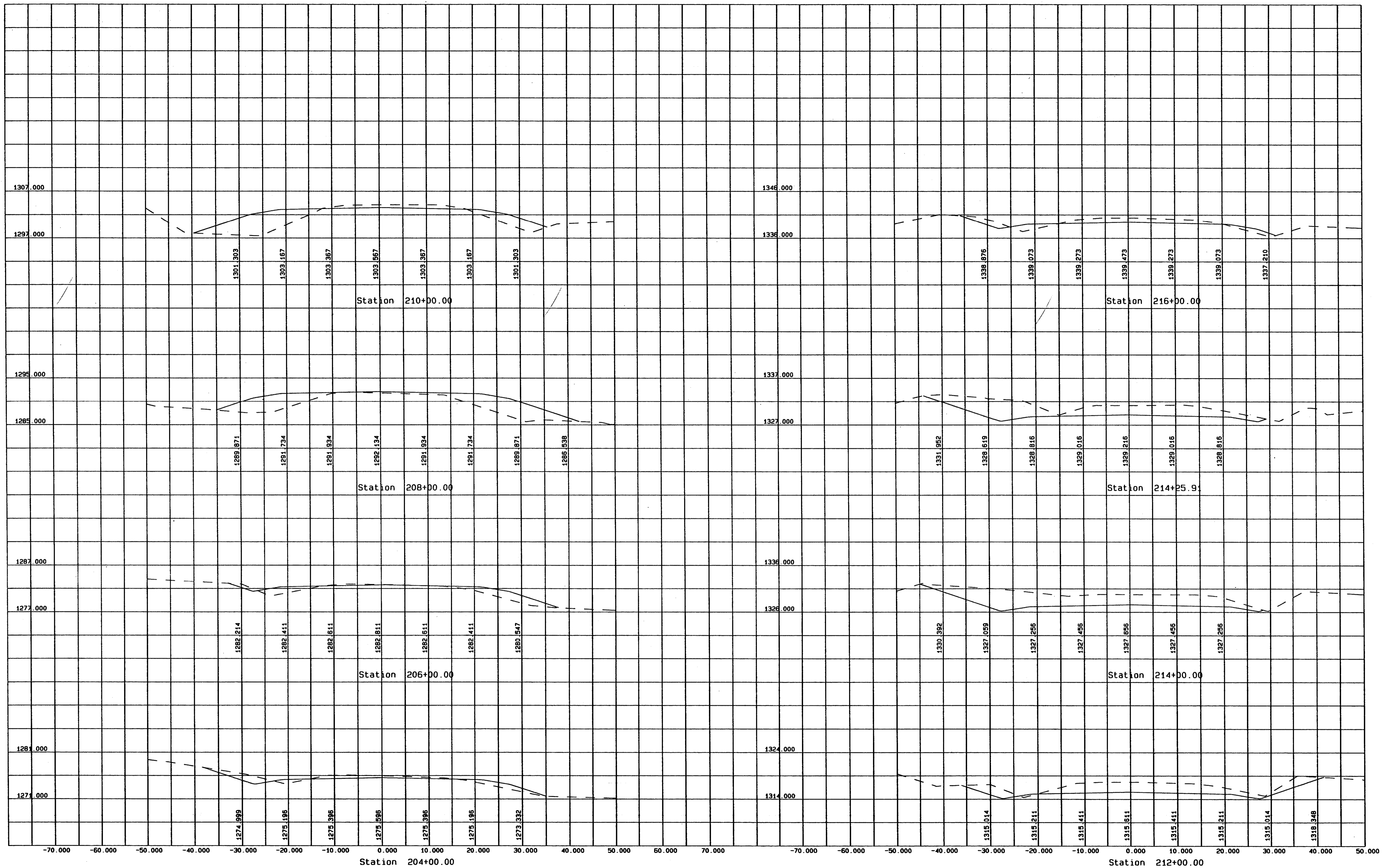

Sections of route 1 between 100+00.00 and 240+00.00
 H_z scale 1 inch : 10 feet V_t scale 1 inch : 10 feet

Sheet 8 of 10
 This sheet between 204+00.00 and 216+00.00

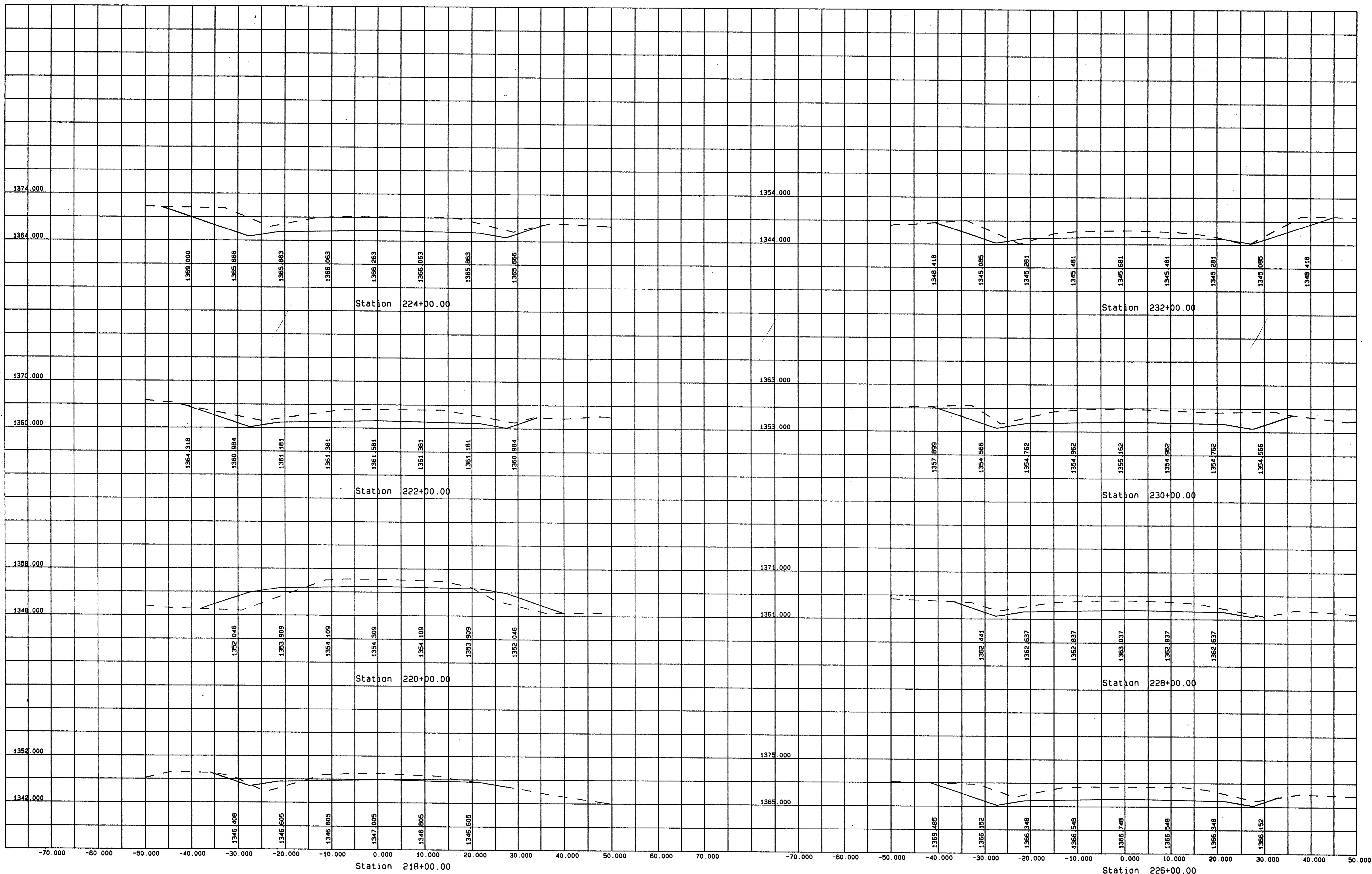

Sections of route 1 between 100+00.00 and 240+00.00
 HZ scale 1 inch : 10 feet Vt scale 1 inch : 10 feet

Sheet 9 of 10
 This sheet between 218+00.00 and 232+00.00

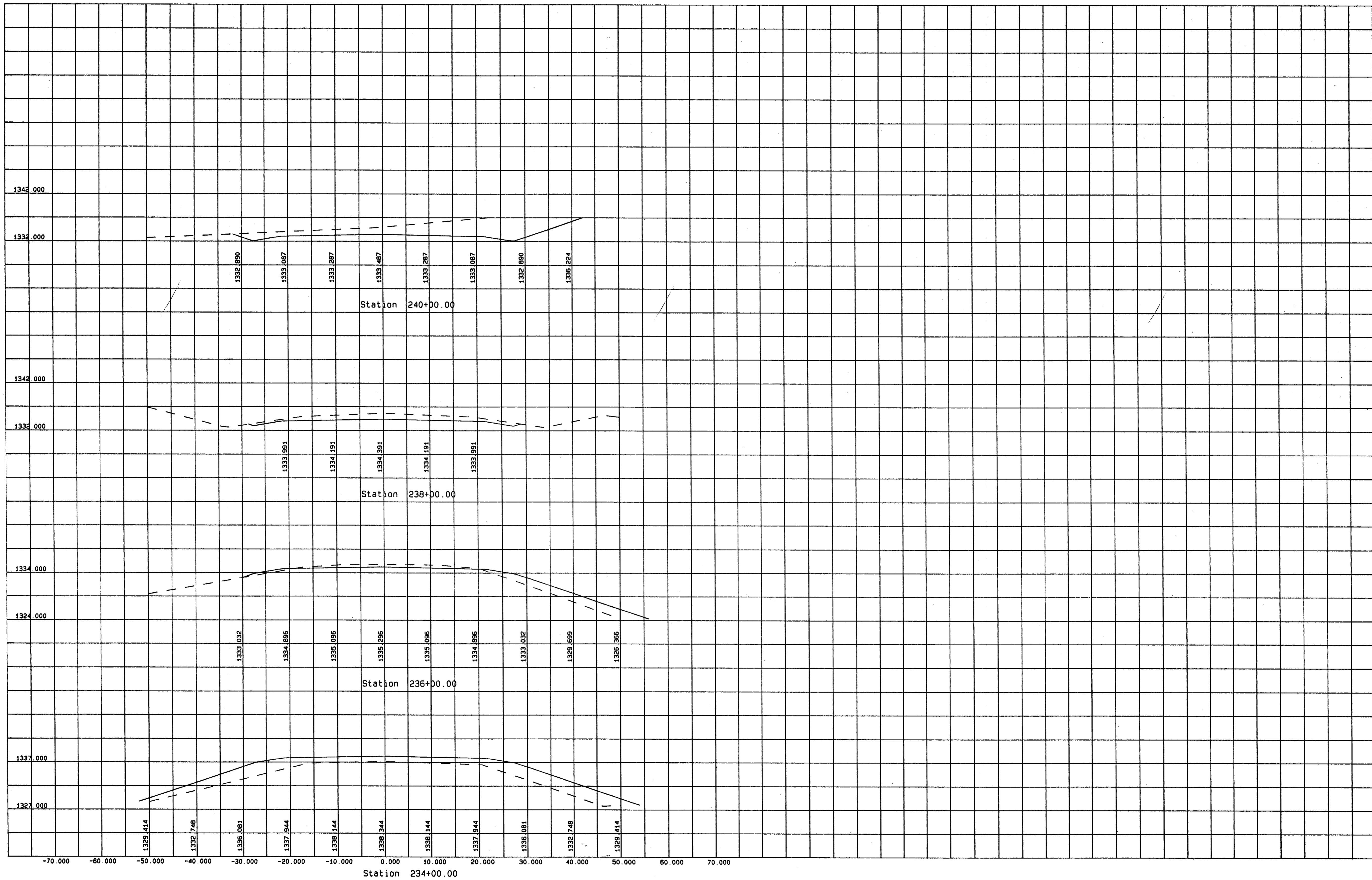

Sections of route 1 between 100+00.00 and 240+00.00
 Hz scale 1 inch : 10 feet Vt scale 1 inch : 10 feet

Sheet 10 of 10
 This sheet between 234+00.00 and 240+00.00

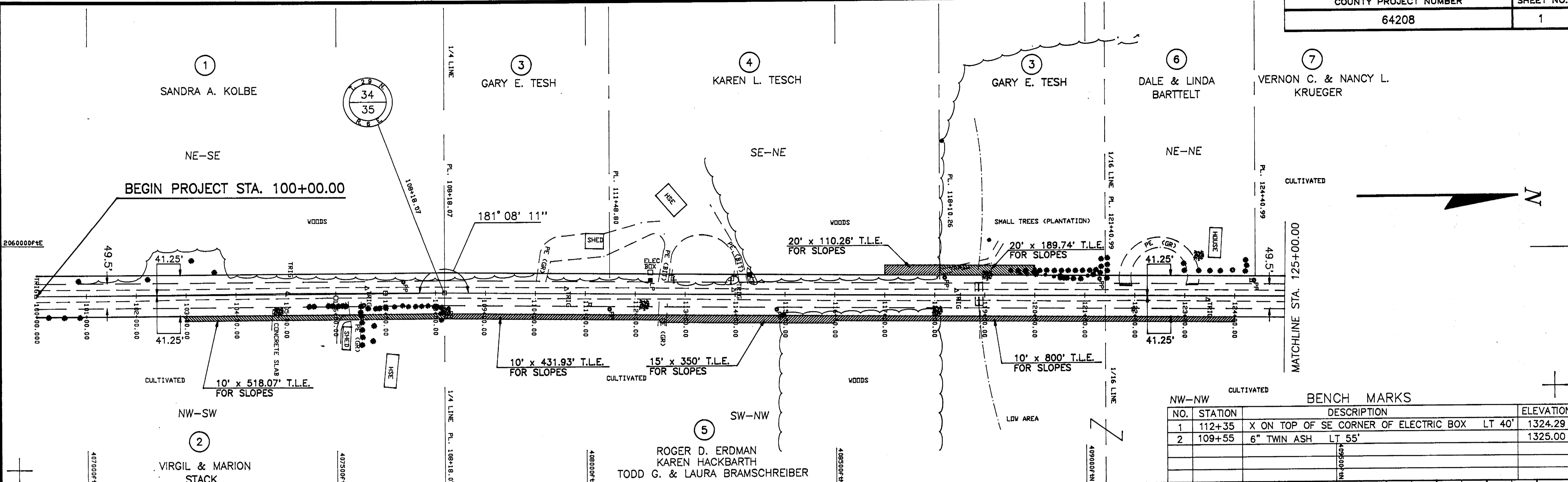

NW-NW		BENCH MARKS		
NO.	STATION	DESCRIPTION		ELEVATION
1	112+35	X ON TOP OF SE CORNER OF ELECTRIC BOX LT 40'		1324.29
2	109+55	6" TWIN ASH LT 55'		1325.00

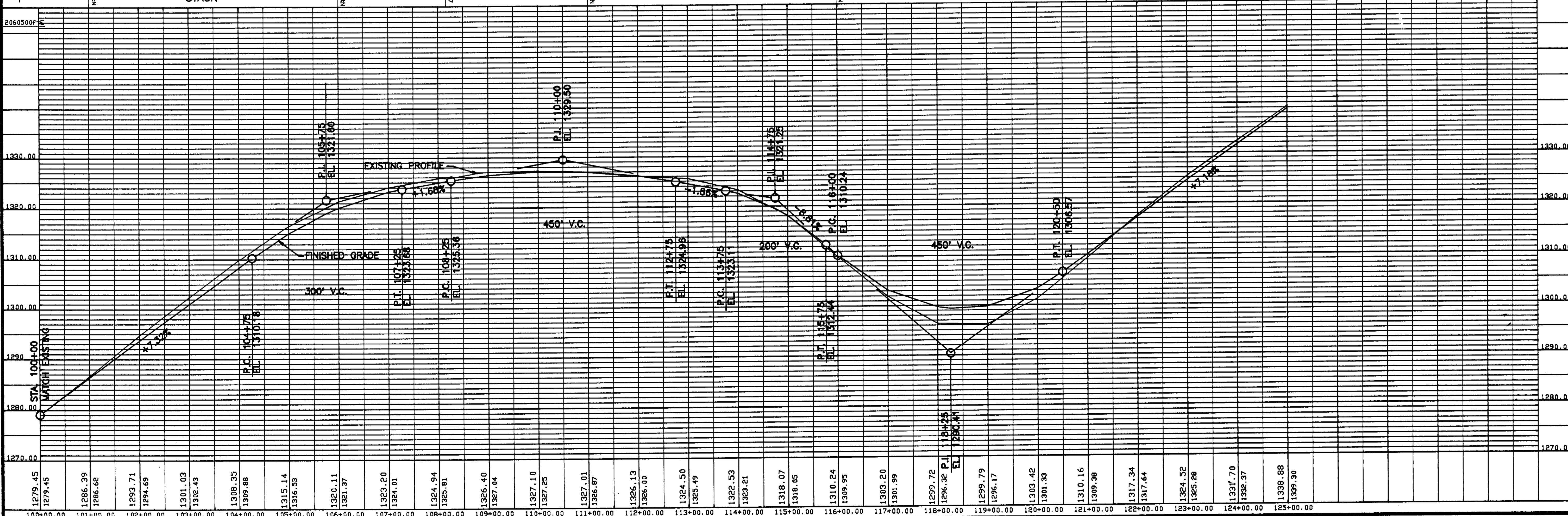

Longitudinal section between 100+00.00 and 125+00.00

H2 scale 1 inch = 100 feet

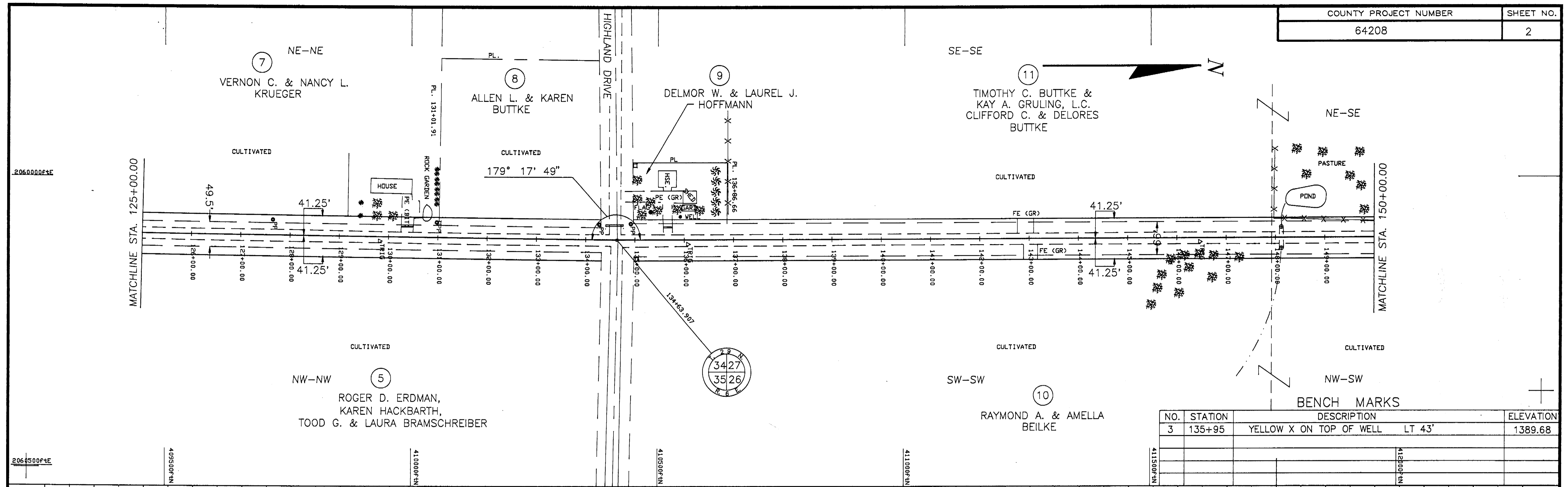

NO.	STATION	DESCRIPTION	ELEVATION
3	135+95	YELLOW X ON TOP OF WELL LT 43'	1389.68

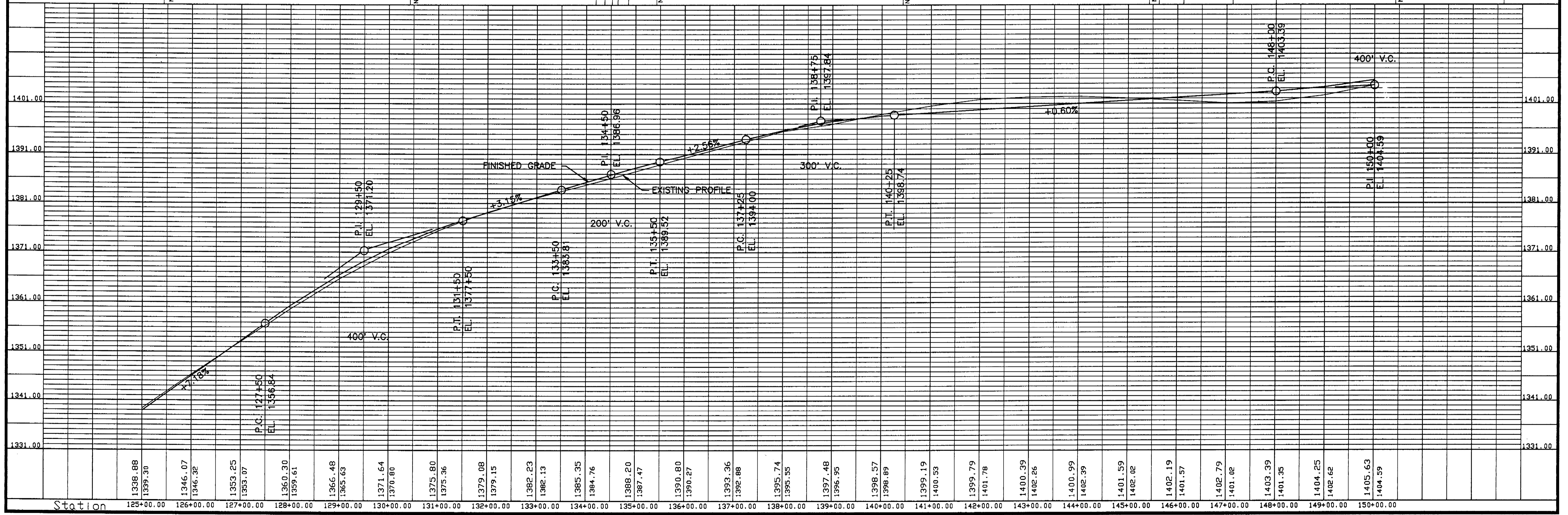

Longitudinal section between 125+00.00 and 150+00.00

Hv scale 1 inch = 100 feet
 Vt scale 1 inch = 10 feet

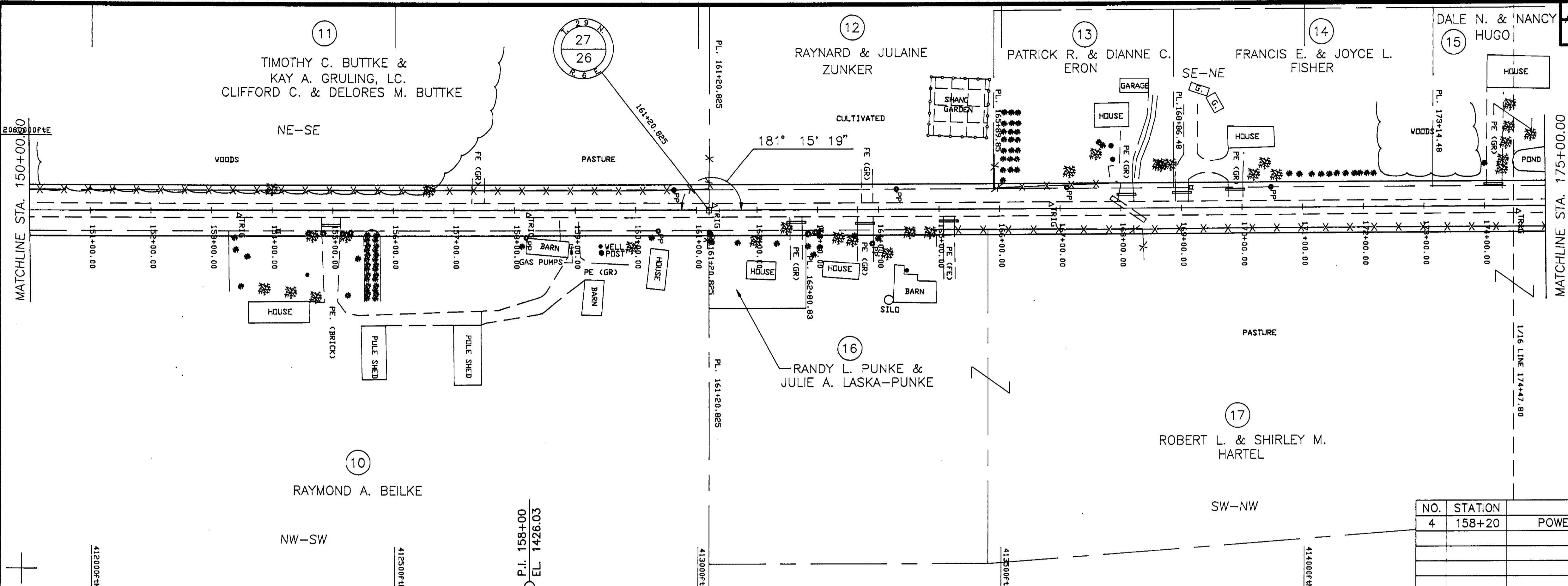

BENCH MARKS			
NO.	STATION	DESCRIPTION	ELEVATION
4	158+20	POWER POLE RT 42'	1420.16

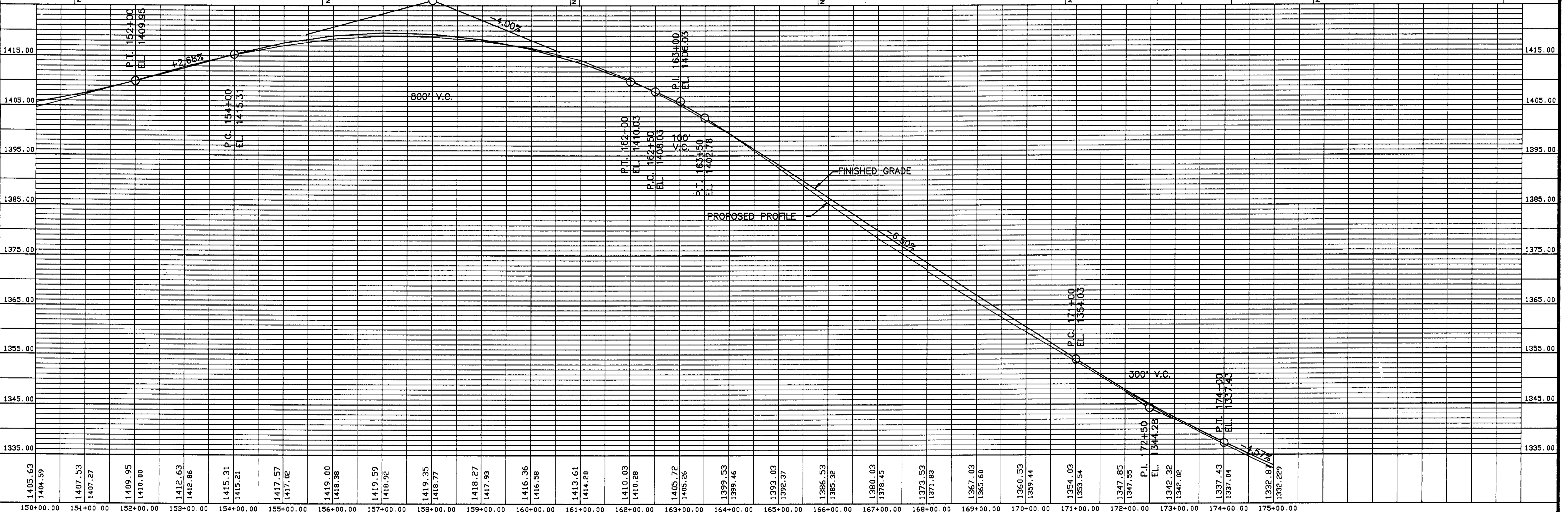

Longitudinal section between 150+00.00 and 175+00.00

Hx scale 1 inch = 100 feet
 Vt scale 1 inch = 10 feet

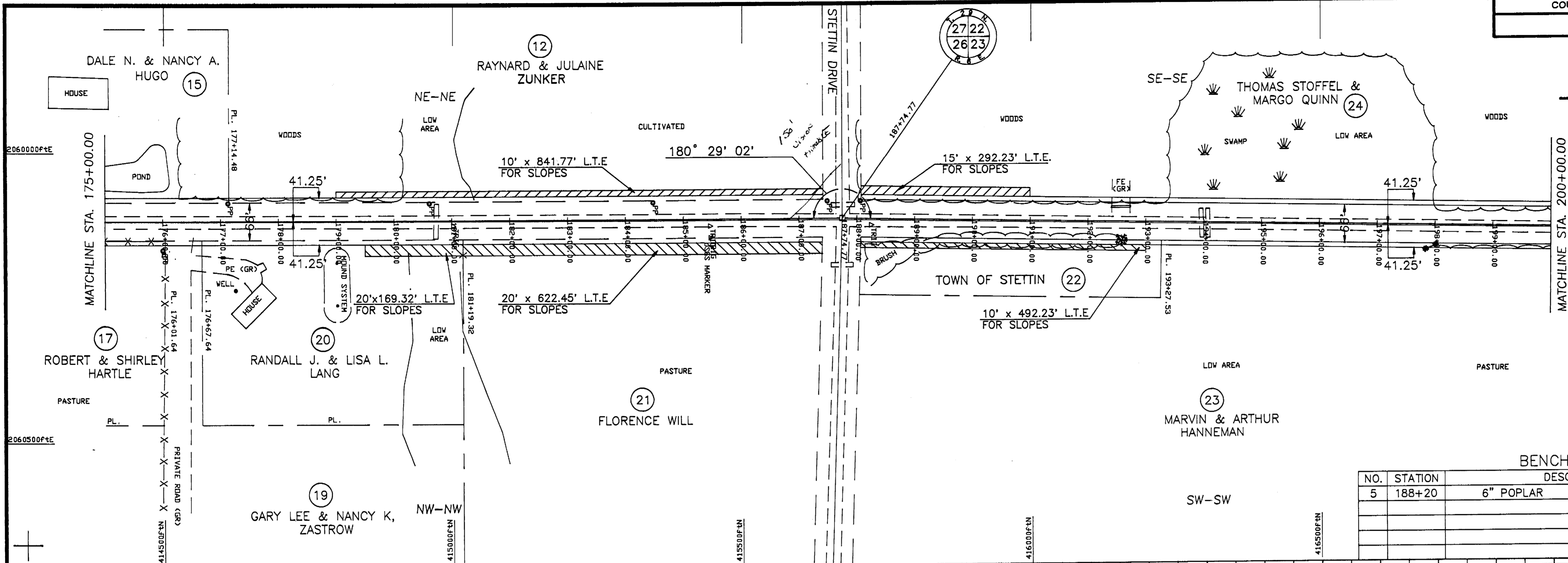

BENCH MARKS			
NO.	STATION	DESCRIPTION	ELEVATION
5	188+20	6" POPLAR RT 47'	1298.80

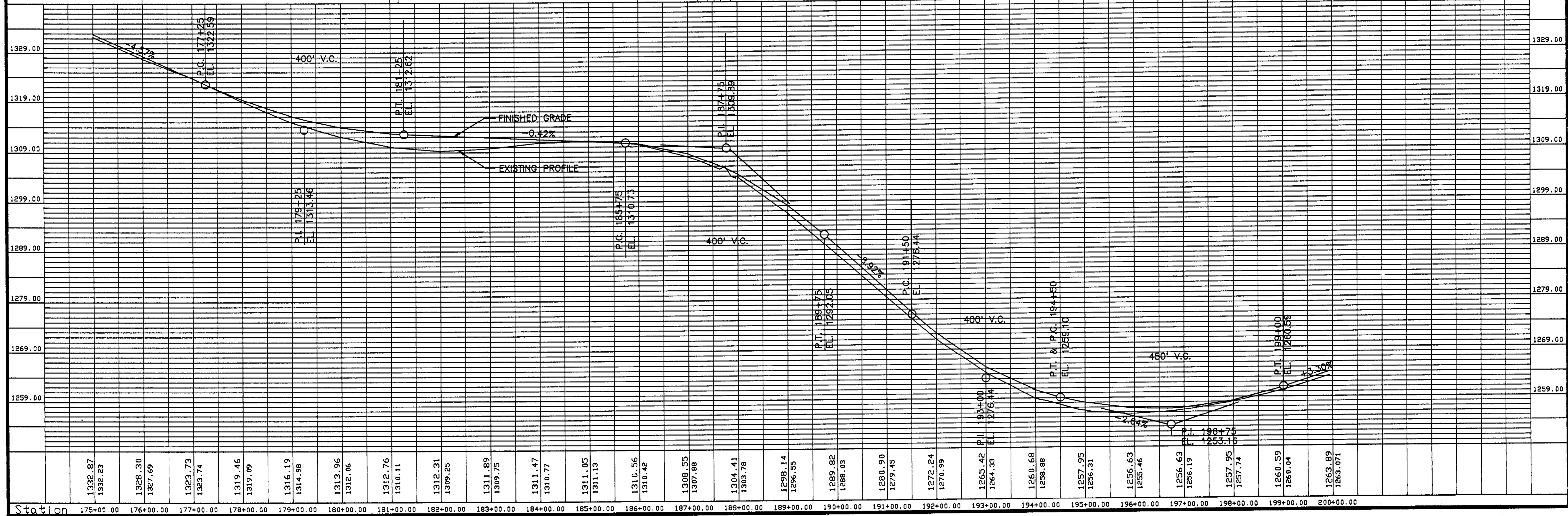

Longitudinal section between 175+00.00 and 200+00.00

H_z scale 1 inch = 100 feet

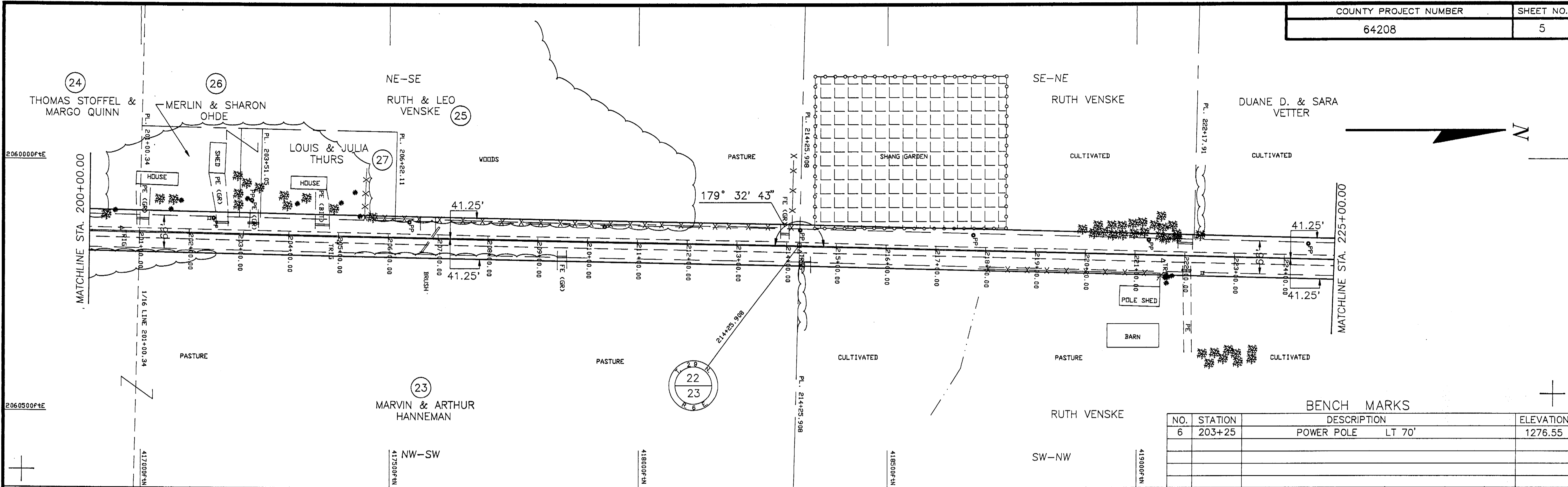

BENCH MARKS			
NO.	STATION	DESCRIPTION	ELEVATION
6	203+25	POWER POLE LT 70'	1276.55

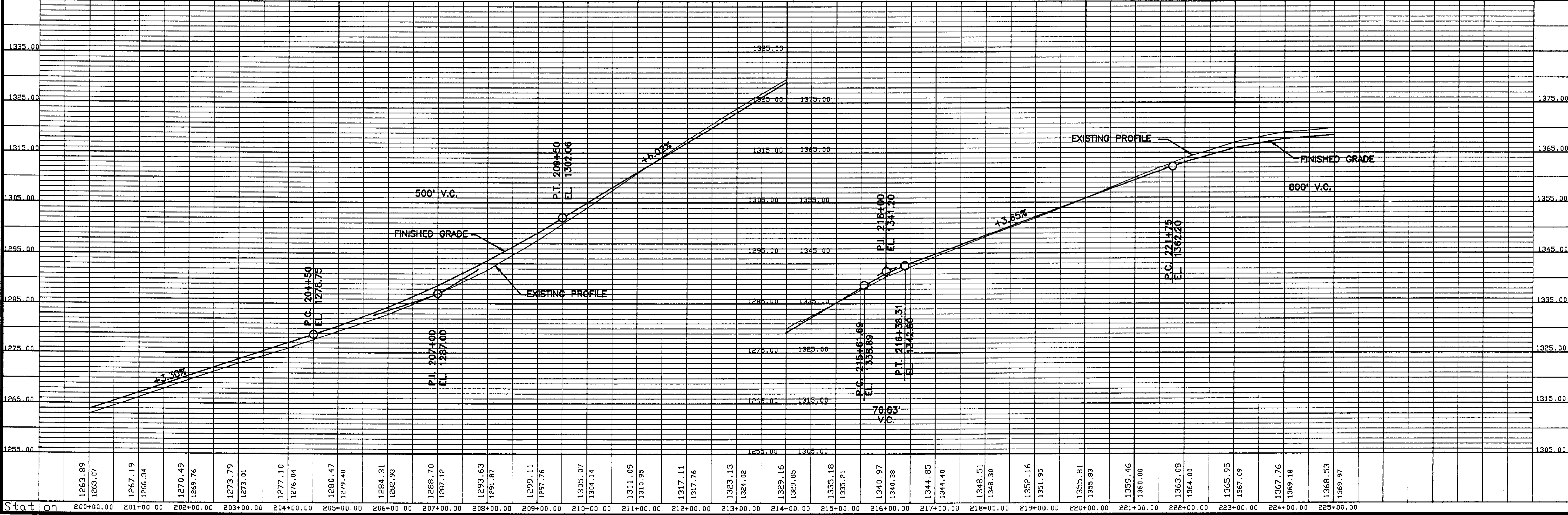

Longitudinal section between 200+00.00 and 225+00.00

Hv scale 1 inch = 100 feet
 Vv scale 1 inch = 10 feet

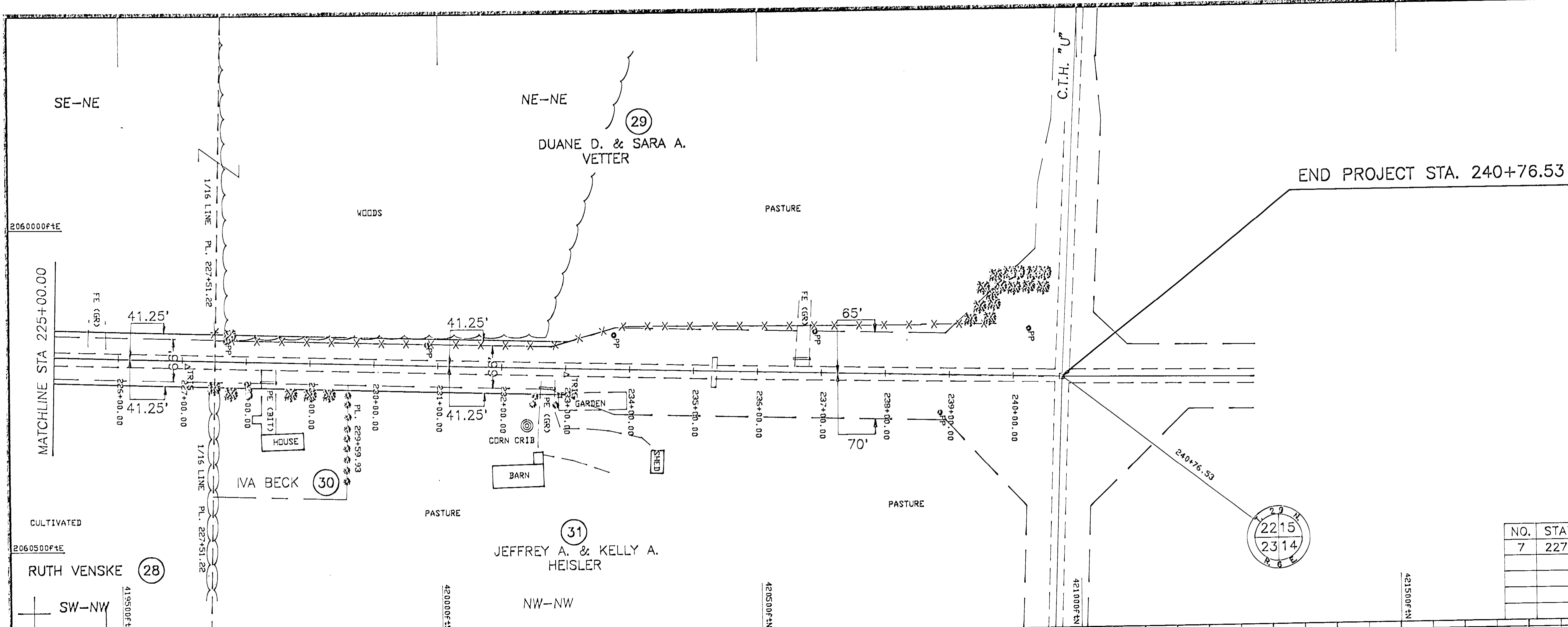

BENCH MARKS			
NO.	STATION	DESCRIPTION	ELEVATION
7	227+70	24" ASH LT 42'	1369.55

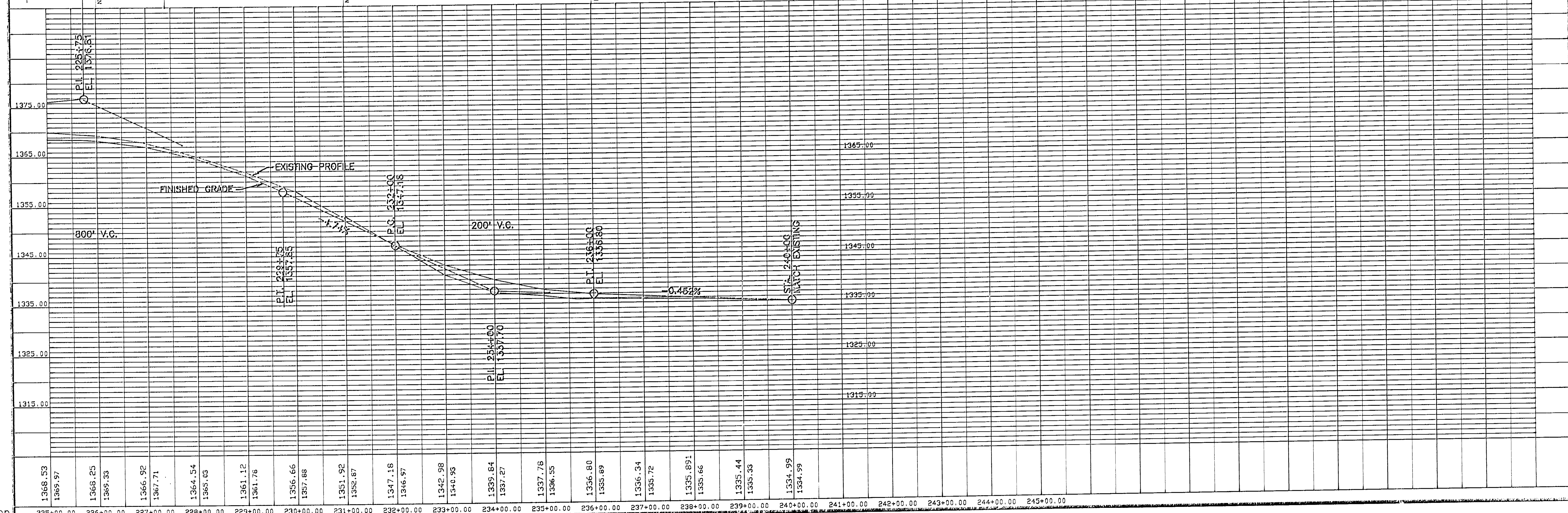

Station 225+00.00 226+00.00 227+00.00 228+00.00 229+00.00 230+00.00 231+00.00 232+00.00 233+00.00 234+00.00 235+00.00 236+00.00 237+00.00 238+00.00 239+00.00 240+00.00 241+00.00 242+00.00 243+00.00 244+00.00 245+00.00

Longitudinal section between 225+00.00 and 240+76.53

Hz scale 1 inch = 100 feet

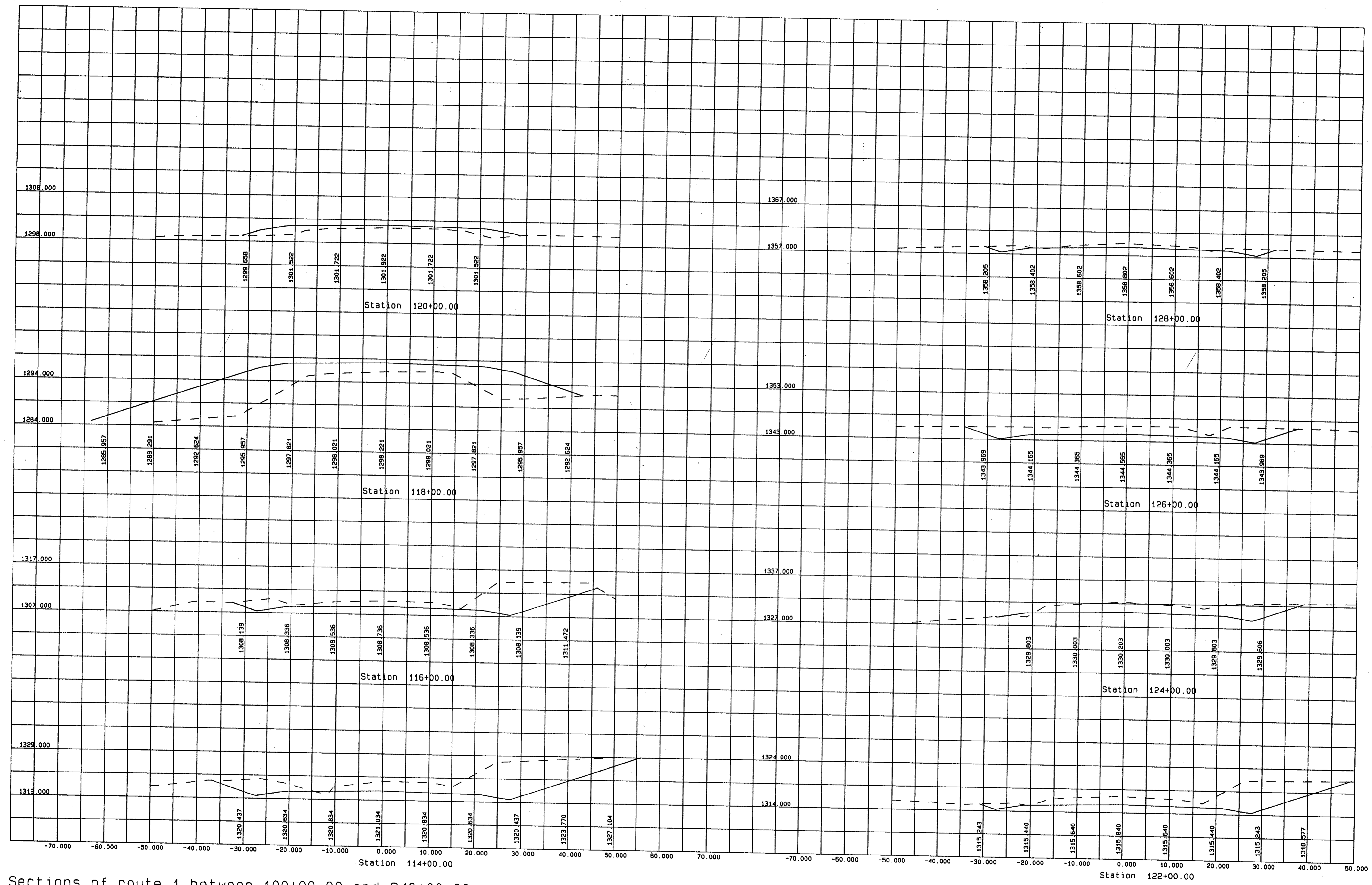

Sections of route 1 between 100+00.00 and 240+00.00
 Hz scale 1 inch : 10 feet Vt scale 1 inch : 10 feet