

MARATHON COUNTY HIGHWAY DEPARTMENT

PLAN OF PROPOSED IMPROVEMENT

HUMMINGBIRD ROAD CORRIDOR MAPPING

(CTH N - CTH NN)

TOWN OF RIB MOUNTAIN

MARATHON COUNTY



R 7 E

BEGIN PROJECT
STA. 60+86.24
Y = 183655.51
X = 275004.57

END PROJECT
STA. 174+09.73
Y = 192316.85
X = 271255.54

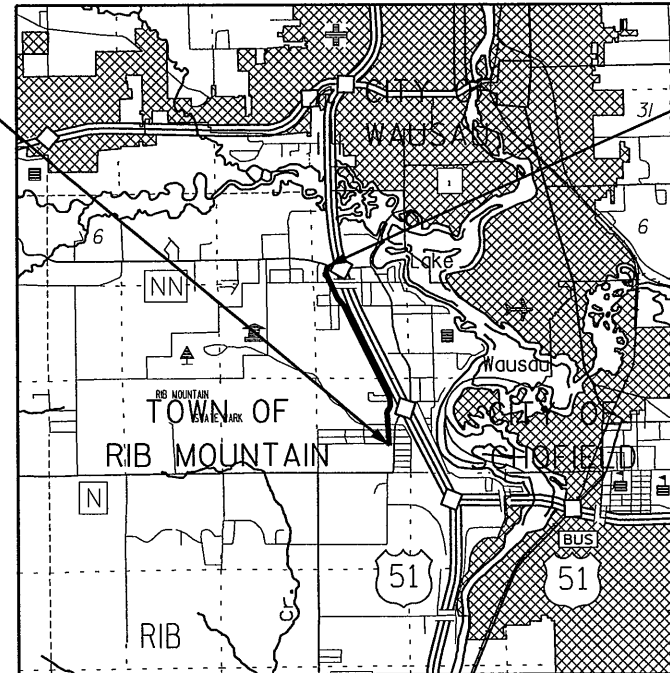

T 28 N

CONVENTIONAL SIGNS

COUNTY LINE	
CORPORATE LIMITS	
PROPERTY LINE	
LOT LINE	
LIMITED EASEMENT	
EXISTING RIGHT OF WAY	
PROPOSED OR NEW R/W LINE	
SURVEY LINE	
SLOPE INTERCEPT	
ORIGINAL GROUND	
MARSH OR ROCK PROFILE	
EXISTING CULVERT	
PROPOSED CULVERT (Box or Pipe)	
CULVERT (Profile View)	

COMBUSTIBLE FLUIDS	
UNDERGROUND UTILITIES	
GAS	
ELECTRIC	
TELEPHONE OR TELEGRAPH	
SERVICE PEDESTAL	
CABLE MARKER	
POWER POLE	
TELEPHONE POLE	
RAILROAD	
MARSH AREA	
WOODED OR SHRUB AREA	

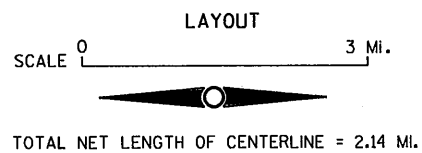

COORDINATE NOTE

ALL COORDINATES ARE REFERENCED TO THE WISCONSIN COUNTY COORDINATE SYSTEM (WCCS) - MARATHON COUNTY

ACCEPTED FOR
MARATHON COUNTY HIGHWAY DEPARTMENT
DATE 9/19/01
HWY. COMMISSIONER

ORIGINAL PLANS PREPARED BY
ES&H 1500 MERRILL AVENUE
WAUSAU, WISCONSIN
TEL: 715.675.1131



Richard Bonnevillier

9-19-01

ORIGINATOR:

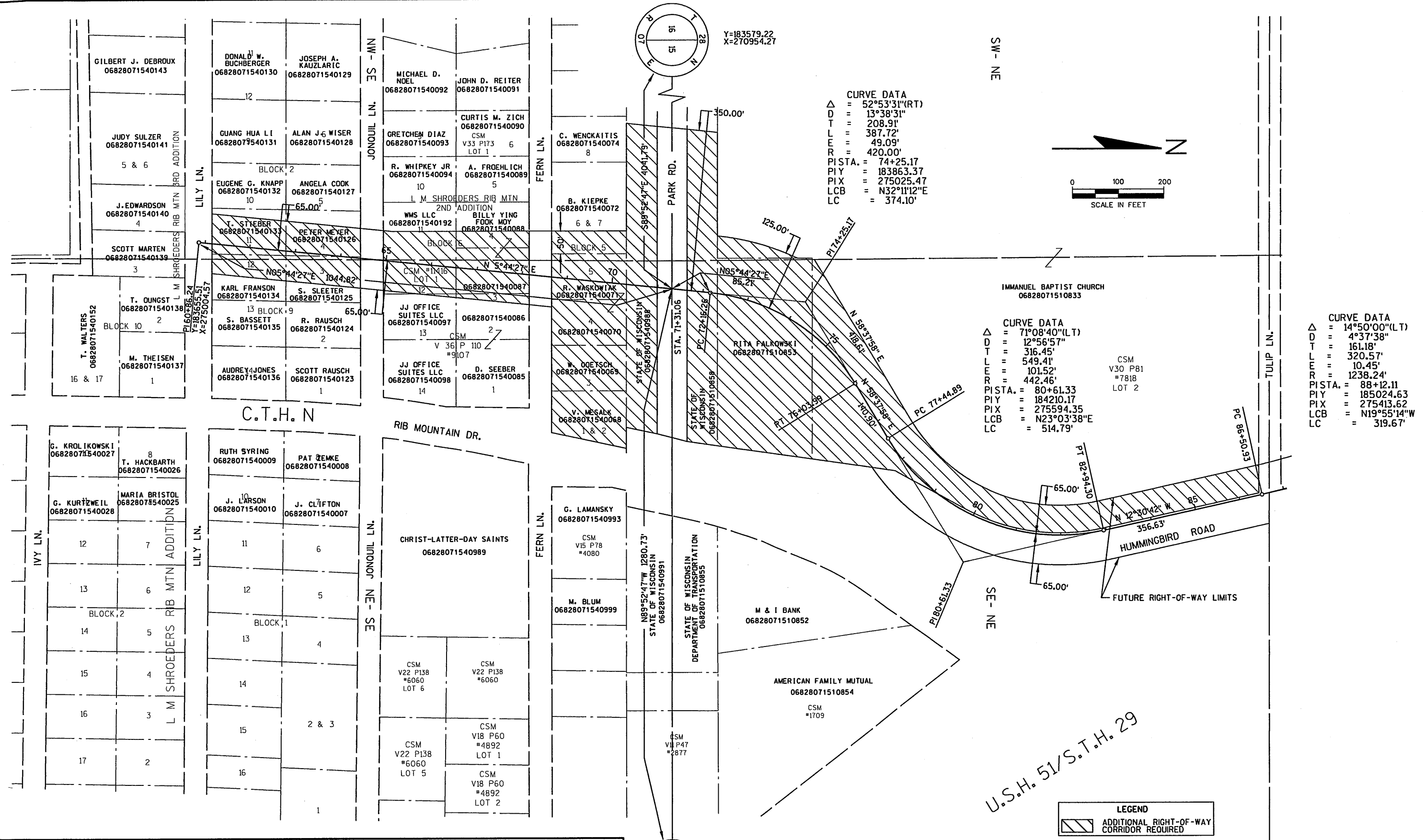

HUMMINGBIRD ROAD CORRIDOR MAPPING
 (CTH N TO CTH NN)
 TOWN OF RIB MOUNTAIN
 MARATHON COUNTY, WISCONSIN

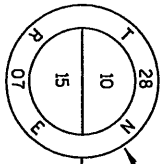

Y=186208.80
X=273589.01



0 100 200
SCALE IN FEET

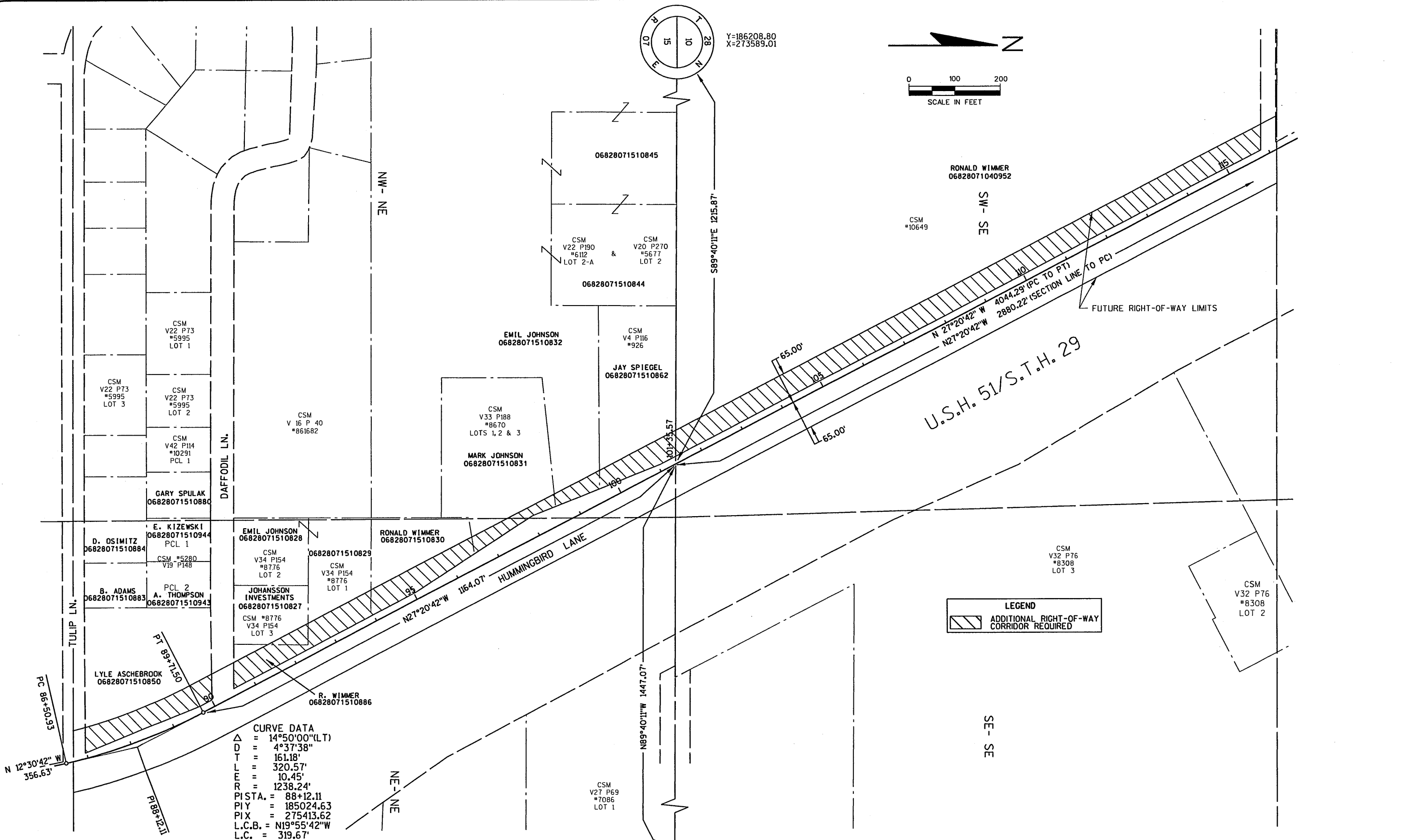

CURVE DATA
 Δ = 14°50'00"(LT)
 D = 4°37'38"
 T = 161.18'
 L = 320.57'
 E = 10.45'
 R = 1238.24'
 PISTA. = 88+12.11
 PIY = 185024.63
 PIX = 275413.62
 L.C.B. = N19°55'42"W
 L.C. = 319.67'

LEGEND
 ADDITIONAL RIGHT-OF-WAY CORRIDOR REQUIRED



HUMMINGBIRD ROAD CORRIDOR MAPPING
 (CTH N TO CTH NN)
 TOWN OF RIB MOUNTAIN
 MARATHON COUNTY, WISCONSIN

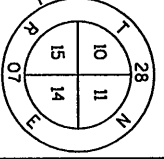

Y=186193.46
X=276251.91

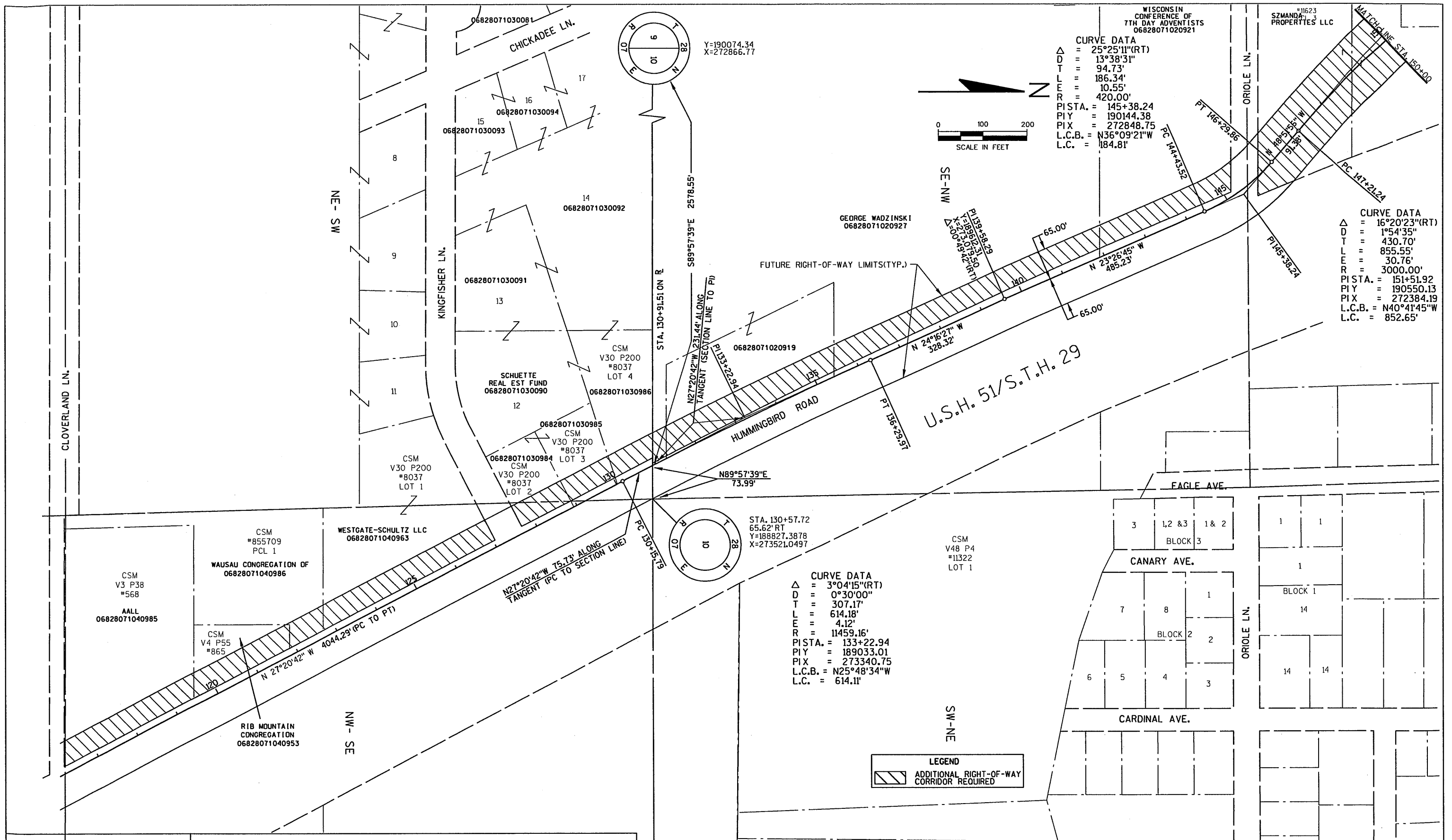

HUMMINGBIRD ROAD CORRIDOR MAPPING
 (CTH N TO CTH NN)
 TOWN OF RIB MOUNTAIN
 MARATHON COUNTY, WISCONSIN

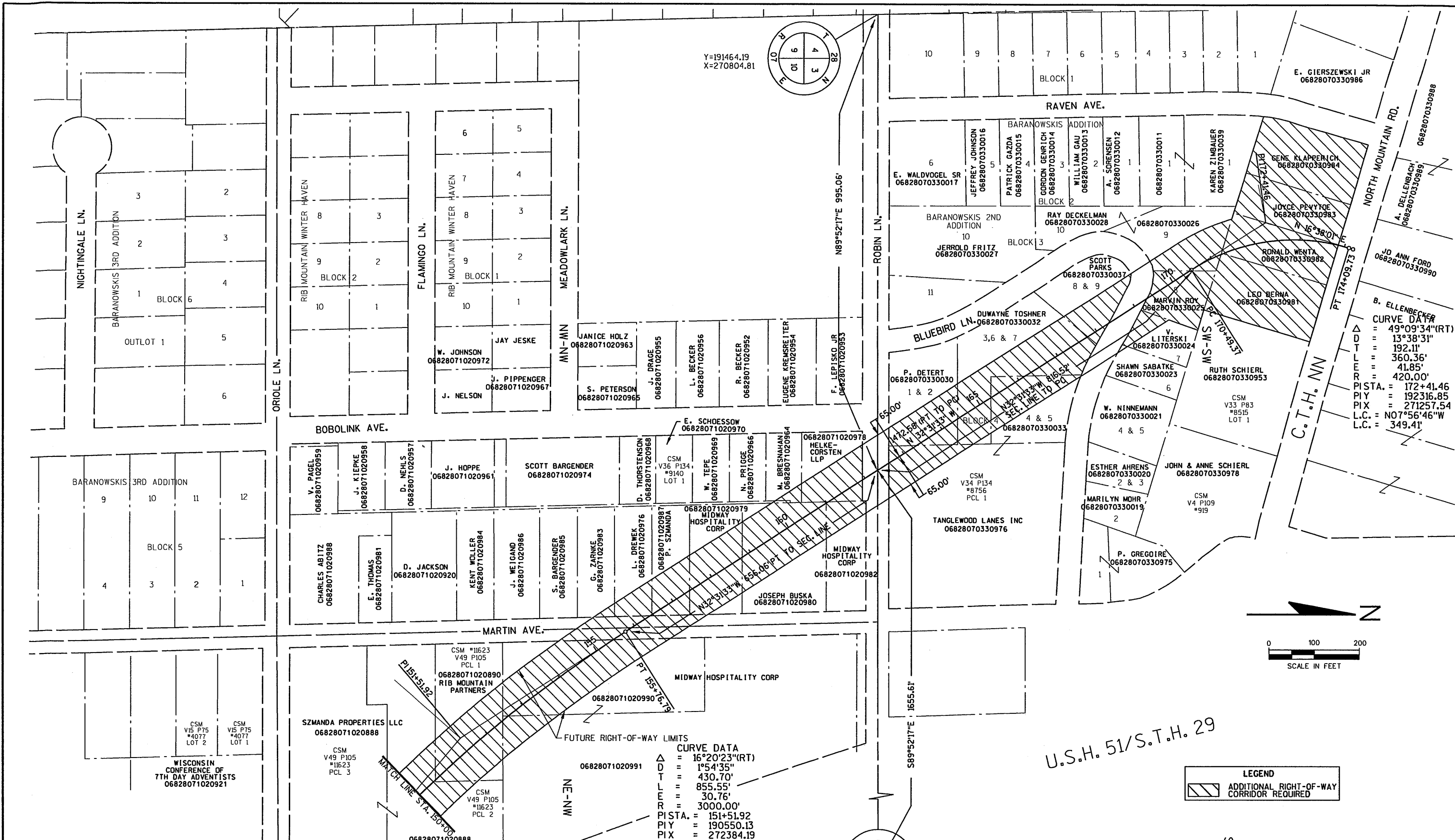

HUMMINGBIRD ROAD CORRIDOR MAPPING
 (CTH N TO CTH NN)
 TOWN OF RIB MOUNTAIN
 MARATHON COUNTY, WISCONSIN

HUMMINGBIRD ROAD CORRIDOR MAPPING

September 18, 2001

The area to be reserved for highway corridor purposes includes all or portions of the NE 1/4 and the north half of the SE 1/4 of Section 15, the west half of the SE 1/4, the NE 1/4 of the SW 1/4, the SE 1/4 of the NW 1/4, and the north half of the NW 1/4 of Section 10, and the SW 1/4 of the SW 1/4 of Section 3, all in Township 28 North, Range 7 East, Marathon County, Wisconsin more fully described as follows:

A 130.00 foot wide corridor being 65.00 feet to the right and 65.00 feet to the left of the following described reference line:

Commencing at the east one quarter corner of said Section 15; thence N89°52'47"W along the east-west one quarter line, a distance of 1280.73 feet; thence S05°44'27"W, 1044.82 feet to the beginning of the line to be described;
thence N05°44'27"E, 1130.02 feet;
thence northeasterly 387.72 feet along the arc of a curve to the right, concave to the southeast, having a radius of 420.00 feet, a central angle of 52°53'31" and a long chord of which bears N32°11'12" E, 374.10 feet, said point hereinafter referred to as "PT 76+03.98";
thence N58°37'58"E, 140.90 feet;
thence northerly 549.41 feet along the arc of a curve to the left, concave to the northwest having a radius of 442.46 feet, a central angle of 71°08'40" and a long chord of which bears N23°03'38" E, 514.79 feet;
thence N12°30'42"W, 356.63 feet;
thence northwesterly 320.57 feet along the arc of a curve to the left, concave to the southwest having a radius of 1238.24 feet, a central angle of 14°50'00" and a long chord of which bears N19°55'42"W, 319.67 feet;
thence N27°20'42"W, 1164.07 feet to the north line of said Section 15 also being the south line of said Section 10;
thence continuing N27°20'42"W, 2880.22 feet;
thence northwesterly 614.18 feet along the arc of a curve to the right, concave to the northeast having a radius of 11459.16 feet, a central angle of 3°04'15" and a long chord of which bears N25°48'34" W, 614.11 feet;
thence N24°16'27"W, 328.32 feet;
thence N23°26'45"W, 485.23 feet;
thence northwesterly 186.34 feet along the arc of a curve to the left, concave to the southwest having a radius of 420.00 feet, a central angle of 25°25'11" and a long chord of which bears N36°09'21" W, 184.81 feet;
thence N48°51'56"W, 91.38 feet;
thence northerly 855.55 feet along the arc of a curve to the right, concave to the northeast having a radius of 3000.00 feet, a central angle of 16°20'23" and a long chord of which bears N40°41'45" W, 852.65 feet;
thence N32°31'33"W, 656.06 feet to the north line of said Section 10 also being the south line of said Section 3;
thence continuing N32°31'33"W, 816.52 feet;
thence northerly 360.36 feet along the arc of a curve to the right, concave to the east having a radius of 420.00 feet, a central angle of 49°09'34" and a long chord of which bears N07°56'46"W, 349.41 feet and said reference line there terminating.

Also together with a strip of land westerly of and adjoining the above described 65.00 foot strip over the NW 1/4 of the NE 1/4 of said Section 15, the westerly line described as beginning at a point the midpoint of the north line of Lot 6, Block 5, L M Shroeders Rib Mountain 2nd Addition; thence South along the center line of said Lot 6 and the southerly extension thereof to the intersection of the west line of said 65.00 foot strip and said westerly line there terminating;

And together with a strip of land 285.00 feet in width westerly of and adjoining the above described 65.00 foot strip over all lands owned by the State of Wisconsin lying northerly and southerly of Park Road in said Section 15.

Also together with a strip of land 60.00 feet in width westerly of and adjoining the above described 65.00 foot strip over the SW 1/4 of the NE 1/4 of said Section 15, said point of intersection of the east line of said SW 1/4 of the NE 1/4 hereinafter referred to as "Point A";

Also together with a strip of land westerly of and adjoining the above described 65.00 foot strip over the SE 1/4 of the NE 1/4 of said Section 15, the westerly line described as beginning at a point 65.00 feet left of the aforementioned point "PT 76+03.98" thence S58°37'58"W, 418.61 feet to the west line of said SE 1/4 of the NE 1/4 thence South to the aforementioned point "Point A" and said westerly line there terminating;

Also together with all lands lying easterly of and adjoining the above described 65.00 foot strip in NE 1/4 of the SE 1/4 and the SE 1/4 of the NE 1/4 said Section 15 lying northerly of Fern Lane and westerly of CTH N.

Also together with all lands lying easterly of and adjoining the above described 65.00 foot strip in said Section 3 described as all the remainder of Lot 8, Block 3, Baranowski's Second Addition.

Also together with all lands lying easterly and westerly of and adjoining the above described strip of land in the SW 1/4 of the SW 1/4 of said Section 3 described as all lands lying easterly of Raven Ave., southerly of CTH NN, westerly of Certified Survey Map No 8515 and northerly of and the westerly extension thereof of the north line of Block 3, Baranowski's Second Addition.