

INDEX OF SHEETS

SHEET NO. 1	TITLE	
SHEET NO.	TYPICAL CROSS SECTIONS	
SHEET NO.	ESTIMATE OF QUANTITIES	
SHEET NO.	MISCELLANEOUS QUANTITIES	
SHEET NO.	RIGHT OF WAY PLAT	
SHEET NO.	PLAN AND PROFILE STA.	TO STA.
SHEET NO.	STANDARD DETAILS	
SHEET NO.	DRAINAGE STRUCTURES	
SHEET NO.	CROSS SECTIONS	

STATE OF WISCONSIN  
DEPARTMENT OF TRANSPORTATION  
DIVISION OF HIGHWAYS

PLAN AND PROFILE OF PROPOSED  
C.T.H. "S" — S.T.H. 107  
ROAD  
C.T.H. "U"

COUNTY AND HIGHWAY	ROUTE AND SECTION	CLASS AND ASSIGNMENT		S.P.A. NUMBER DIVISION	SHEET NUMBER	TOTAL SHEETS
		STATE	FEDERAL			
				4		
				WIS		



PLAN 1 IN. = 100 FT.  
PROFILE HOR. 1 IN. = 100 FT. VERT. 1 IN. = 10 FT.  
CROSS SECTIONS HOR. 1 IN. = 5 FT. VERT. 1 IN. = 5 FT.

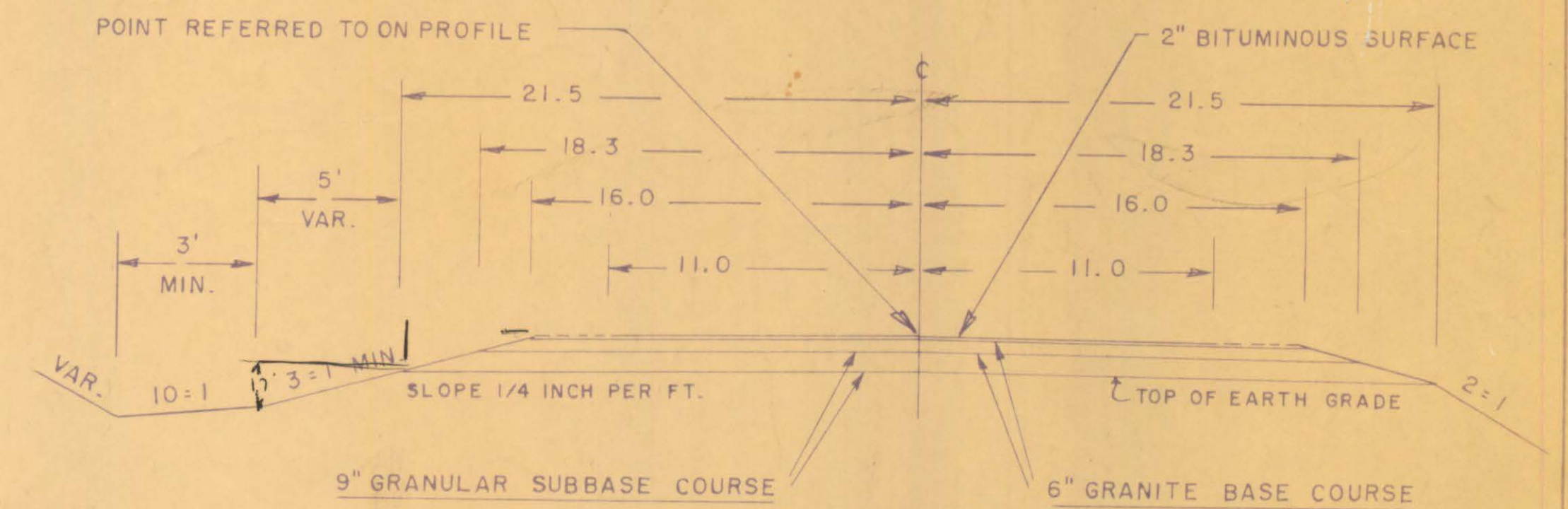
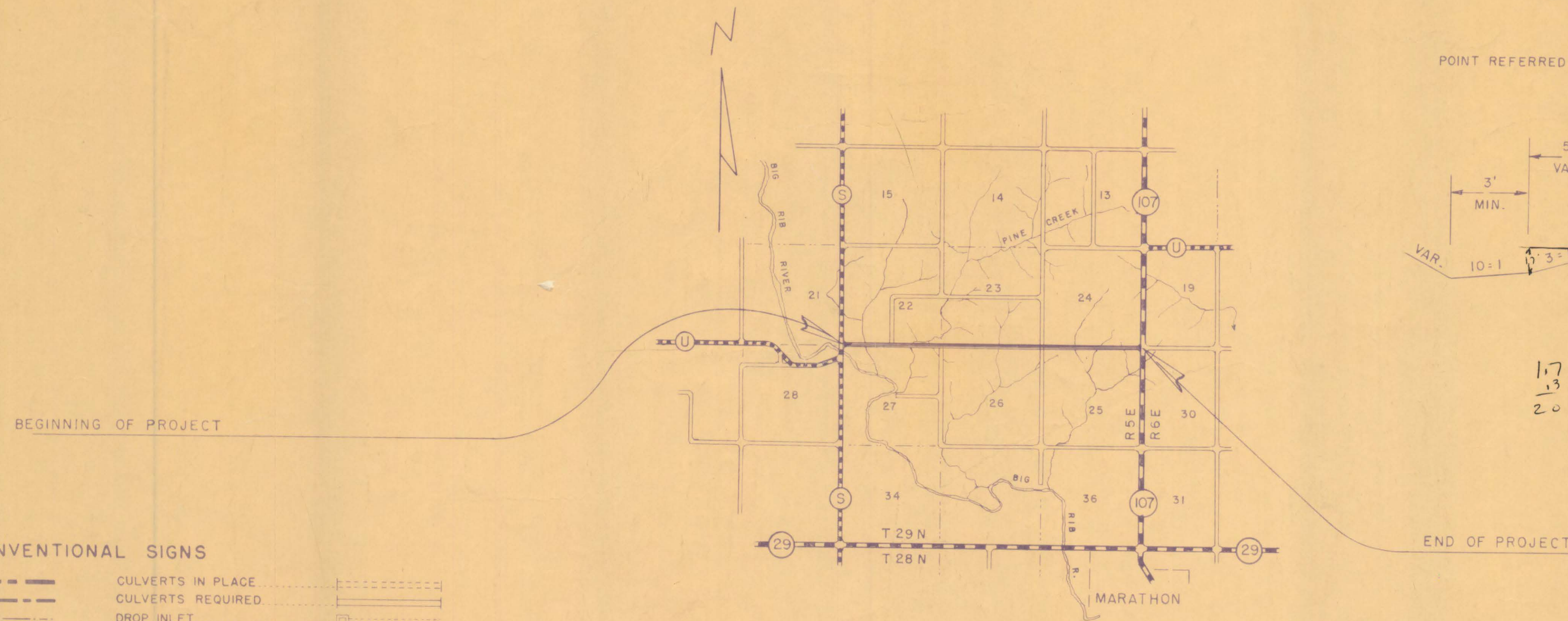

1.7  
1.3  
2.0

CONVENTIONAL SIGNS

STATE LINE	-----	CULVERTS IN PLACE	-----
COUNTY LINE	-----	CULVERTS REQUIRED	-----
TOWNSHIP OR RANGE LINE	-----	DROP INLET	-----
SECTION LINE	-----	POWER POLE	-----
NEW RIGHT OF WAY LINE	-----	TELEPHONE OR TELEGRAPH POLE	-----
PRESENT RIGHT OF WAY LINE	-----	RIGHT OF WAY MARKERS	-----
WIRE FENCE { WOVEN	-----	REFERENCE STAKE FOR HUBS ONLY	-----
{ BARBED	-----	MARSH	-----
LOT LINE	-----	HEDGE	-----
CORPORATE OR CITY LIMITS	-----	TREES	-----
PROPERTY LINE	-----		
TRAVELED WAY OR P.E.	-----		
RAILROADS	-----		
BASE OR SURVEY LINE	-----		

LAYOUT  
SCALE ONE MILE  
TOTAL NET LENGTH OF CENTERLINE = 2.998 MI.

STATE OF WISCONSIN  
DEPARTMENT OF TRANSPORTATION  
DIVISION OF HIGHWAYS  
MADISON, WIS.

SURVEYOR: R. K. F. IN BOOK L. L.  
DIVISION COMPUTER: M. O. CHECKER  
DISTRICT CHECKER: CORRECT

CORRECT: \_\_\_\_\_  
DATE: \_\_\_\_\_ DISTRICT ENGINEER

RECOMMENDED FOR APPROVAL: \_\_\_\_\_  
DATE: \_\_\_\_\_ CHIEF DESIGN ENGINEER

APPROVED: \_\_\_\_\_  
DATE: \_\_\_\_\_ STATE HIGHWAY ENGINEER

DEPARTMENT OF COMMERCE  
BUREAU OF PUBLIC ROADS

APPROVED: \_\_\_\_\_  
DATE: \_\_\_\_\_

DIVISION ENGINEER

CTH U - RIB FALLS

BENCH MARKS				
1	0+00	TOP NW WING OF BRIDGE	135' R	1237.43
2	10+00	6" ASH	50' L	1221.54
3	18+40	4" POPLAR	60' L	1274.20

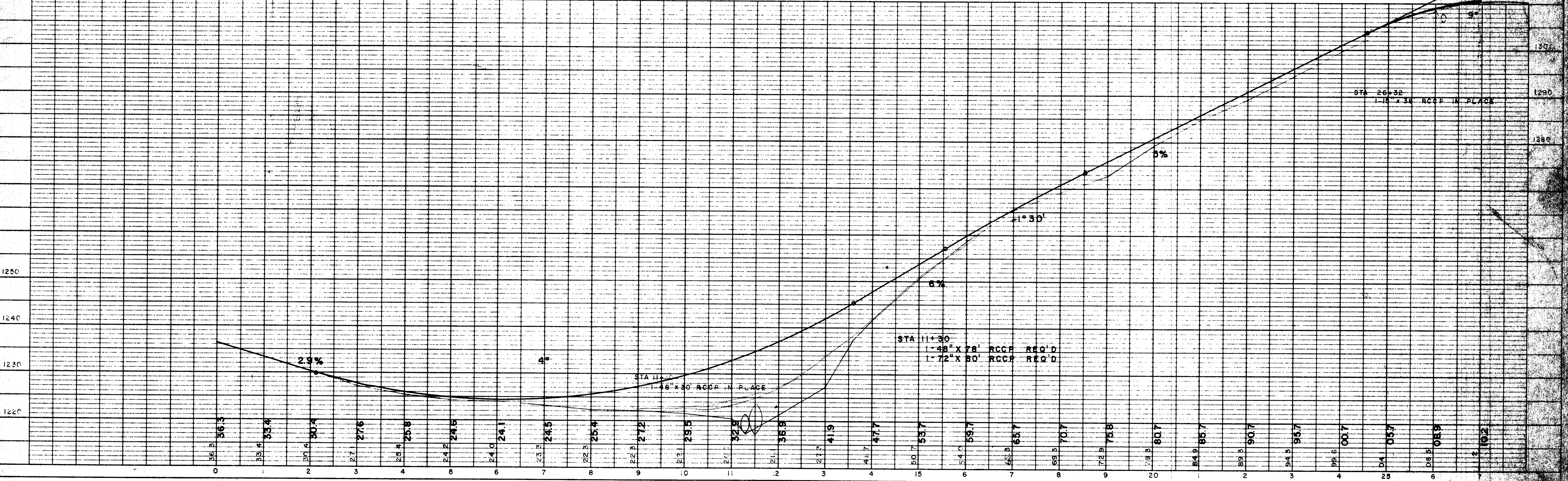
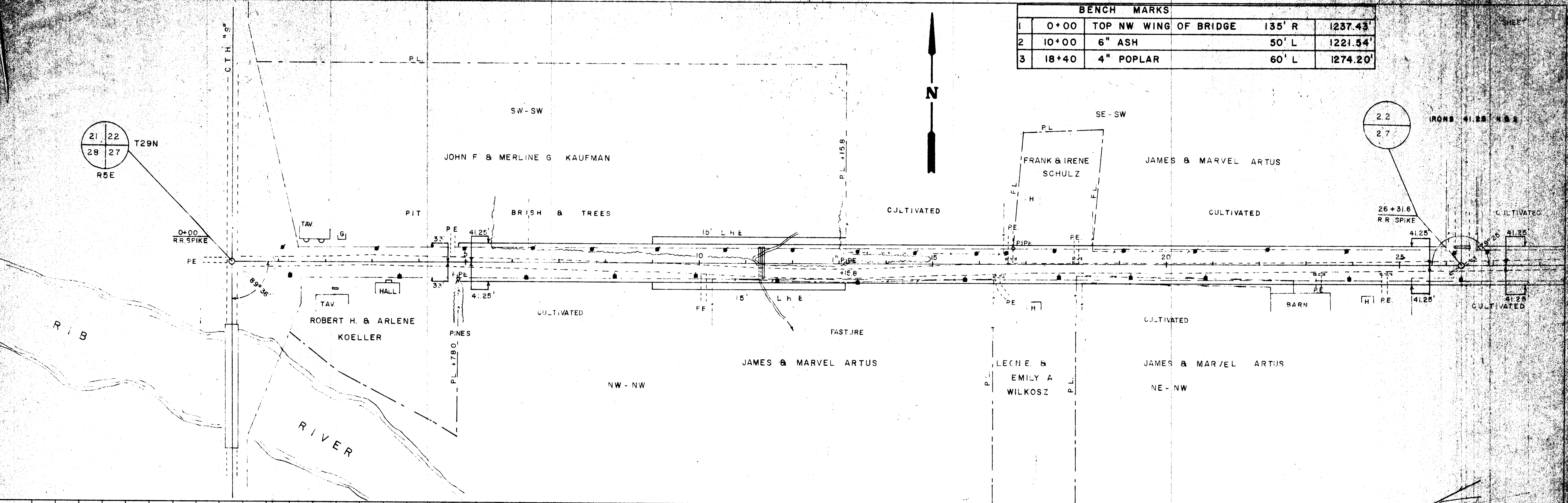
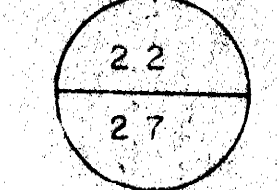
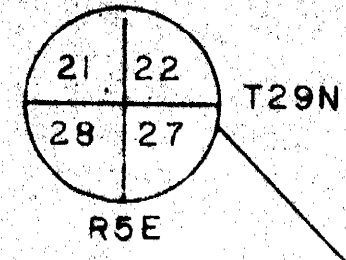
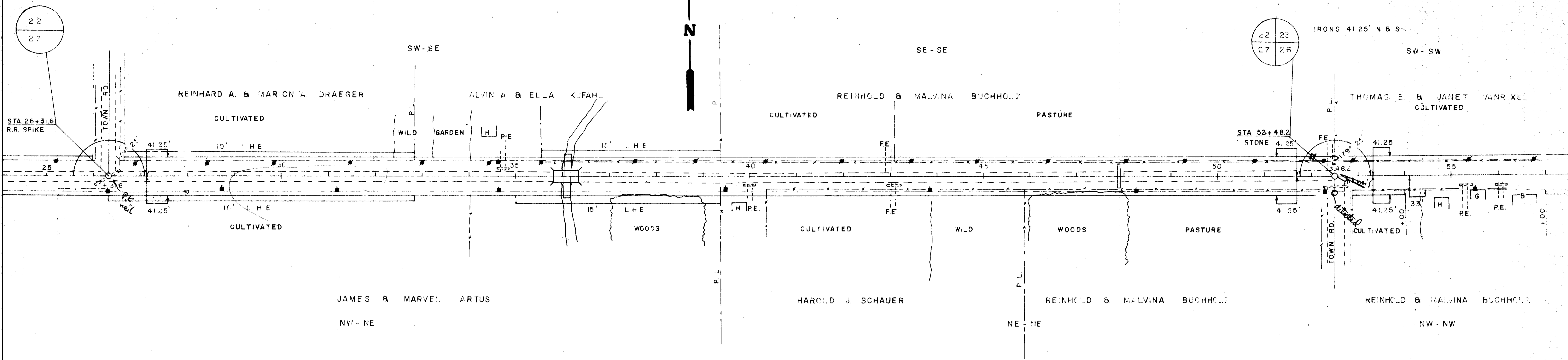
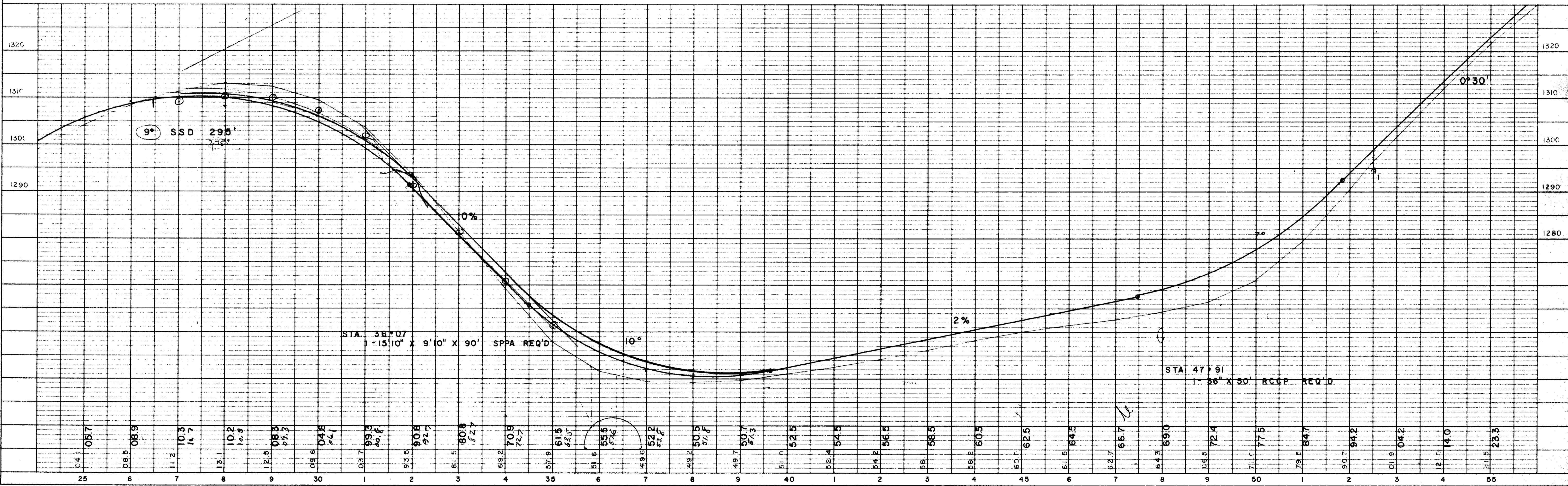

PLATE 1-PLAN PROFILE O.P. & R.R.E. STANDARD  
THE FREDERICK POST CO., CHICAGO

BENCH MARKS				
4	35+25	10" MAPLE	90' L	1258.25'
5	52+70	POWER POLE	32' R	1302.22'



DATE: \_\_\_\_\_  
 BY: \_\_\_\_\_  
 PLAN  
 SURVEYED \_\_\_\_\_  
 ROUTED \_\_\_\_\_  
 NOTE BOOK \_\_\_\_\_  
 ALIGNMENT CHECKED \_\_\_\_\_  
 FT. OF WAY CHECKED \_\_\_\_\_  
 No. \_\_\_\_\_



DATE: \_\_\_\_\_  
 BY: \_\_\_\_\_  
 PROFILE  
 SURVEYED \_\_\_\_\_  
 ROUTED \_\_\_\_\_  
 NOTE BOOK \_\_\_\_\_  
 GRADES CHECKED \_\_\_\_\_  
 P. M. V. NOTED \_\_\_\_\_  
 EXISTING CONDITIONS CHECKED \_\_\_\_\_  
 No. \_\_\_\_\_

CTH U'-RIB FALLS

BENCH MARKS			
6	70+92	10" ELM	60' L 1373.29'



DATE: \_\_\_\_\_ BY: \_\_\_\_\_  
 CHECKED: \_\_\_\_\_  
 PLAN  
 DRAWING NO. \_\_\_\_\_  
 NOTE BOOK NO. \_\_\_\_\_  
 REVISIONS CHECKED: \_\_\_\_\_  
 No. \_\_\_\_\_

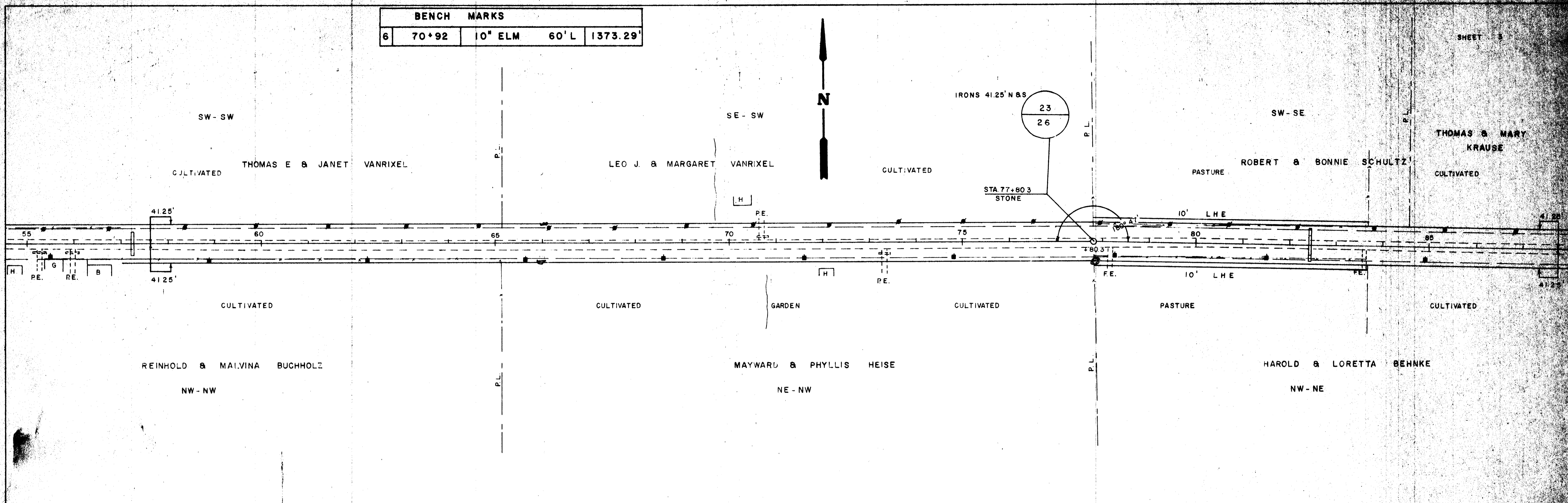

DATE: \_\_\_\_\_ BY: \_\_\_\_\_  
 CHECKED: \_\_\_\_\_  
 PROFILE  
 DRAWING NO. \_\_\_\_\_  
 NOTE BOOK NO. \_\_\_\_\_  
 REVISIONS CHECKED: \_\_\_\_\_  
 No. \_\_\_\_\_

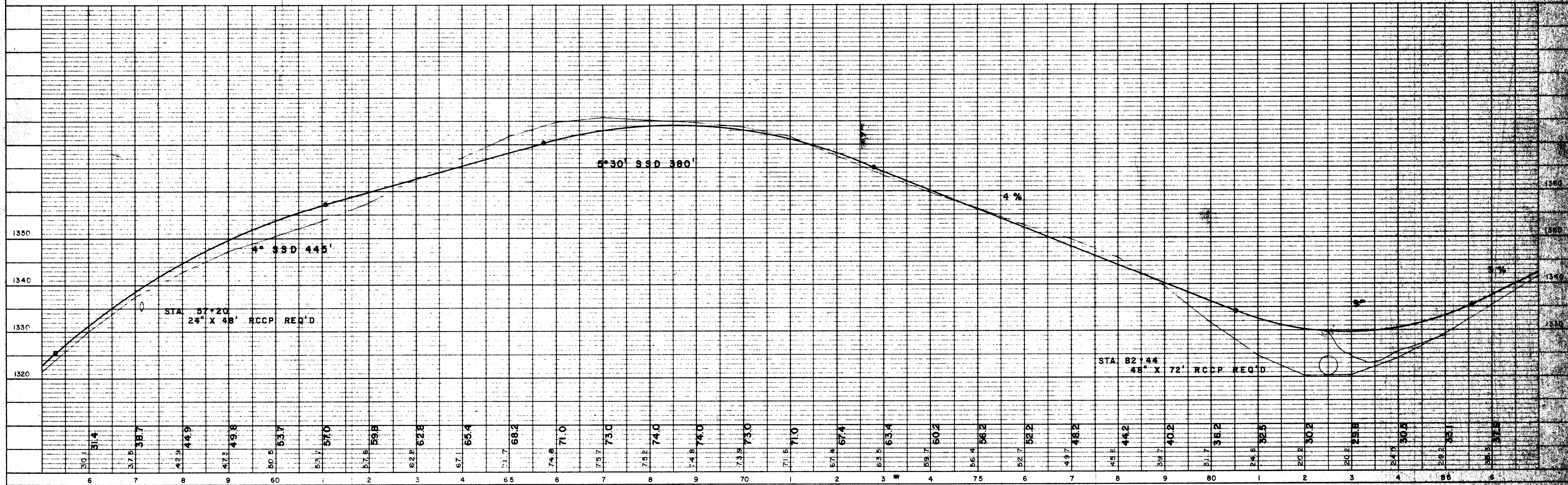

BENCH MARKS				
7	91+	PIN CHERRY	62' L	1366.30'
8	112+30	18" MAPLE	66' R	1346.88'

IRONS 55.0' NE, SW, NW

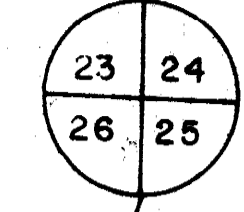

**PLAN**  
 SHEET NO. \_\_\_\_\_  
 DATE \_\_\_\_\_  
 DRAWN BY \_\_\_\_\_  
 CHECKED BY \_\_\_\_\_  
 NO. \_\_\_\_\_

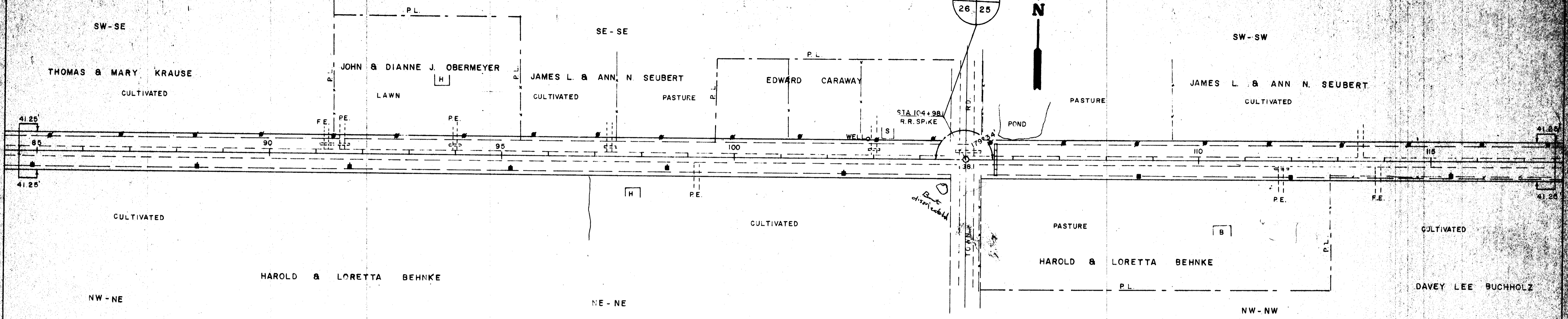

**PROFILE**  
 SHEET NO. \_\_\_\_\_  
 DATE \_\_\_\_\_  
 DRAWN BY \_\_\_\_\_  
 CHECKED BY \_\_\_\_\_  
 NO. \_\_\_\_\_

