

# CONVENTIONAL SYMBOLS AND ABBREVIATIONS

A.C.	ACCESS CONTROL	CONST	CONSTRUCTION	m	METER	R/L	REFERENCE LINE
AR	ACCESS RIGHTS	CP	CULVERT PIPE	P	PAGE	R/W	RIGHT OF WAY
AC	ACRE	CSM	CERTIFIED SURVEY MAP	PC	POINT OF CURVATURE	S	SHED
AH	AHEAD	D	DEGREE OF CURVE	PE	PRIVATE ENTRANCE	SD	STORM DRAINAGE
ALUM MON	ALUMINUM MONUMENT	ETAL	AND OTHERS	PERM	PERMANENT	STA	STATION
ANT	ANTENNA	FRL	FRACTIONAL	PT	POINT OF TANGENCY	T	TANK
AP	ACCESS POINT	FT	FEET	PI	POINT OF INTERSECTION	TAV	TAVERN
B	BARN	G	GARAGE	PLE	PERMANENT LIMITED EASEMENT	TEMP	TEMPORARY
BK	BACK	H	HOUSE	R	RADIUS	TLE	TEMPORARY LIMITED EASEMENT
BLDG	BUILDING	L	LENGTH OF CURVE	RDE	RESTRICTED DEVELOPMENT EASEMENT	VOL	VOLUME
BM	BENCH MARK	LC	LONG CHORD OF CURVE	REM	REMAINING	W	WALL
C/L	CENTERLINE	LCB	LONG COHRD BEARING	REST	RESTAURANT		
CONC MON	CONCRETE MONUMENT	LT	LEFT	RT	RIGHT		

R/W PROJECT NUMBER	SHEET NUMBER	TOTAL SHEETS
CWEA PROJECT NO: 32800300	4.01	15
PLAT OF RIGHT OF WAY REQUIRED FOR PLEASANT DRIVE TO WESTON AVENUE		
C.T.H. "X"	MARATHON COUNTY	

County Line		Section Corner	
Corporate Limits		Railroad	
Property Line		Marsh Area	
Town and Range Lines		Wooded or Shrub Area	
Section Line		Foundation or Ruin	
Quarter Line		Building	
Sixteenth Line		Cemetery	
New Reference Line		1" IRON PIPE, SET	
Temporary Limited Easement		3/4" IRON BAR, FOUND	
Permanent Limited Easement		1" IRON BAR, FOUND	
Existing Right of Way		1 1/2" IRON BAR, FOUND	
Proposed New R/W Line		3/4" IRON PIPE, FOUND	
Survey Line		1" IRON PIPE, FOUND	
Slope Intercept		1 1/2" IRON PIPE, FOUND	
Original Ground		R/W Standard/Post	
Marsh or Rock Profile		Valve	
Existing Culvert		Well	
Proposed Culvert		Sanitary Manhole	
Combustible Fluids		FEE	
Underground Utilities		FEE WETLAND MITIGATION	
Gas			
Electric			
Telephone or Telegraph			
Fiber Optic Cable			
Service Pedestal			
Cable Marker			
Power Pole			
Telephone Pole			
Cyclone Fence			
Wire Fence			
Wood Fence			

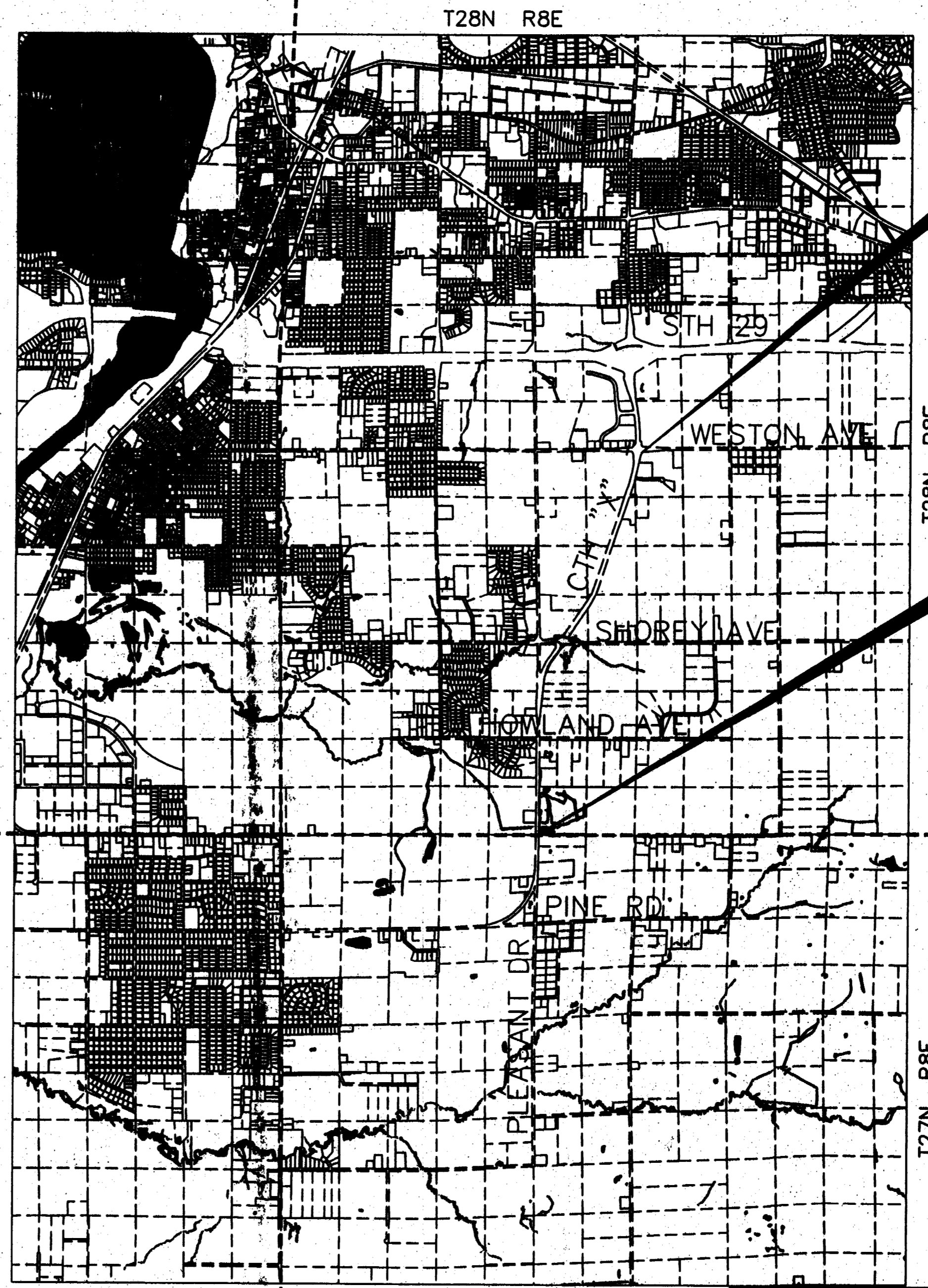

END RELOCATION ORDER  
STA. 198+00  
N= 175 665.84  
E= 296 369.76

RECEIVED  
JAN 11 2006  
COUNTY HWY. DEPT.  
MARATHON WISCONSIN

BEGIN RELOCATION ORDER  
STA. 100+00  
N= 166 567.44  
E= 293 722.45

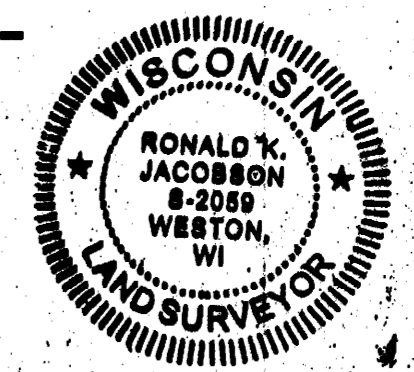

RONALD K. JACOBSON RLS

ORIGINAL PLAT PREPARED BY

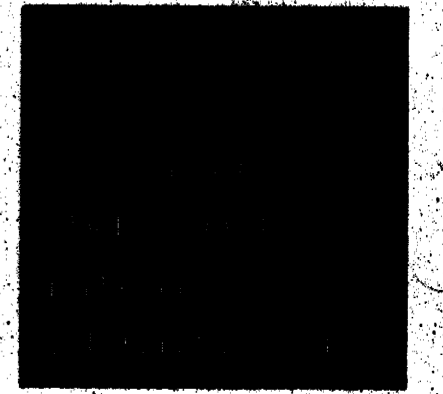

5707 Schofield Ave.  
Weston, WI 54476  
(715)358-9400  
www.cwengineers.com

NO ACCESS (BY ACQUISITION) A.C.  
NO ACCESS (BY STATUTORY AUTHORITY) A.C.  
NO ACCESS (BY PREVIOUS PROJECT) A.C.

## NOTES

COORDINATES AND BEARINGS ON THIS PLAT ARE ORIENTED TO THE MARATHON COUNTY COORDINATE SYSTEM AND ARE BASED ON THE WEST LINE OF THE SE 1/4 SEC. 32, T28N, R8E BEING N 01°21'41" E. ALL PLAT DISTANCES ARE GROUND LENGTH.

RIGHT OF WAY MONUMENTS ARE TYPE 2 AND ARE PLACED PRIOR TO OR AT THE TIME OF LAND TITLE TRANSFER.

RIGHT OF WAY BOUNDARIES ARE DEFINED WITH COURSES OF THE PERIMETER OF THE HIGHWAY LANDS REFERENCED TO THE U.S. PUBLIC LAND SURVEY OR OTHER SURVEYS OF PUBLIC RECORD.

TOTAL NET LENGTH OF CENTERLINE = 2.278 MI

REVISION DATE
4/08/03
8/12/05
10/24/05
12/09/05
1/09/06

STATE OF WISCONSIN  
DEPARTMENT OF TRANSPORTATION

ACCEPTED FOR  
COUNTY OF MARATHON

BY:

DATE: 1/11/06

REVISION DATE 1/09/06	DATE 4/15/05	NOT TO SCALE	HWY: C.T.H X	CWEA PROJECT NO: 32800300	PLAT SHEET NO: 4.01
			COUNTY: MARATHON		<b>E</b>

34

LISA & RODNEY METZ  
LOT 1 OF  
CSM #12133  
VOLUME 52  
PAGE 21

37

WESTVEST, LLC

LOT 11

LOT 12

LOT 13

CROSS POINTE SUBDIVISION

SUBDIVISION PLAT NOT RECORDED  
AS OF DATE OF THIS PLAT

128N  
20 21  
29 28  
RBE

Y=175 731.3800  
X=296 294.1900

MEADOW ROCK DRIVE

CTH "X"

TRANSPORT DRIVE

36

YAEGER AUTO SALVAGE, INC.  
LOT 1 OF  
CSM #5478  
VOLUME 20  
PAGE 71

OUTLOT 1 OF  
CSM #11368  
VOLUME 48  
PAGE 50

STONE RIDGE DEVELOPMENT LLC

OUTLOT 2 OF  
CSM #11368  
VOLUME 48  
PAGE 50

38

NORTHEAST WISCONSIN ENTERPRISES, LLC.  
LOT 1 OF  
CSM #10725  
VOLUME 44  
PAGE 167

40

STATE OF WISCONSIN  
DEPARTMENT OF TRANSPORTATION

128N  
29 28  
RBE

N=170448.2580  
E=293722.4530

N 1d14'12" W 2640.37

SCALE

(SECTION LINE)

VILLAGE

OF

WESTON

WISCONSIN  
RONALD K JACOBSON  
S-2059  
WESTON,  
WI  
LAND SURVEYOR

REVISION DATE	DATE
1/09/06	4/15/02
GRID FACTOR	

SCALE IN FEET

HWY: C.T.H. 'X'
COUNTY: MARATHON

CWEA PROJECT NO: 32800300
STATE R/W PROJECT NO:

SHEET NO: 4.10
----------------

E
---

37

WESTVEST, LLC

CROSS POINTE SUBDIVISION

SUBDIVISION PLAT NOT RECORDED AS OF DATE OF THIS PLAT

STATE R/W PROJECT NO. 1054-07-21 -148.46-

EXISTING R/W

(SECTION LINE) N 1d14'12" W 2640.37

10

CTH 'X'

N 02°44'23" E

END RELOCATION ORDER STA. 198+00.00

GRAVEL P.E.

195

N 06°09'43" E

GRAVEL P.E.

183

STATE R/W PROJECT NO. 1054-07-21 -153.87-

WESTON AVENUE

29 28

N=170448.2580 E=293722.4530

38

NORTHEAST WISCONSIN ENTERPRISES, LLC. LOT 1 OF CSM #10725 VOLUME 44 PAGE 167

VILLAGE

OF

WESTON

39

STONE RIDGE DEVELOPMENT, LLC.

STONE RIDGE BUSINESS CENTER LOT 3

28 29

Y=175 731.3800 X=296 294.1900

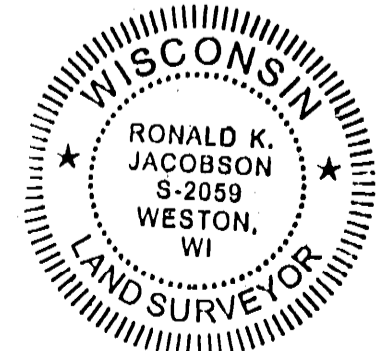

REVISION DATE	DATE
12/09/05	4/15/02
GRID FACTOR	

SCALE IN FEET

HWY: C.T.H. 'X'
COUNTY: MARATHON

CWEA PROJECT NO: 32800300
STATE R/W PROJECT NO:

SHEET NO: 4.11
----------------

E
---

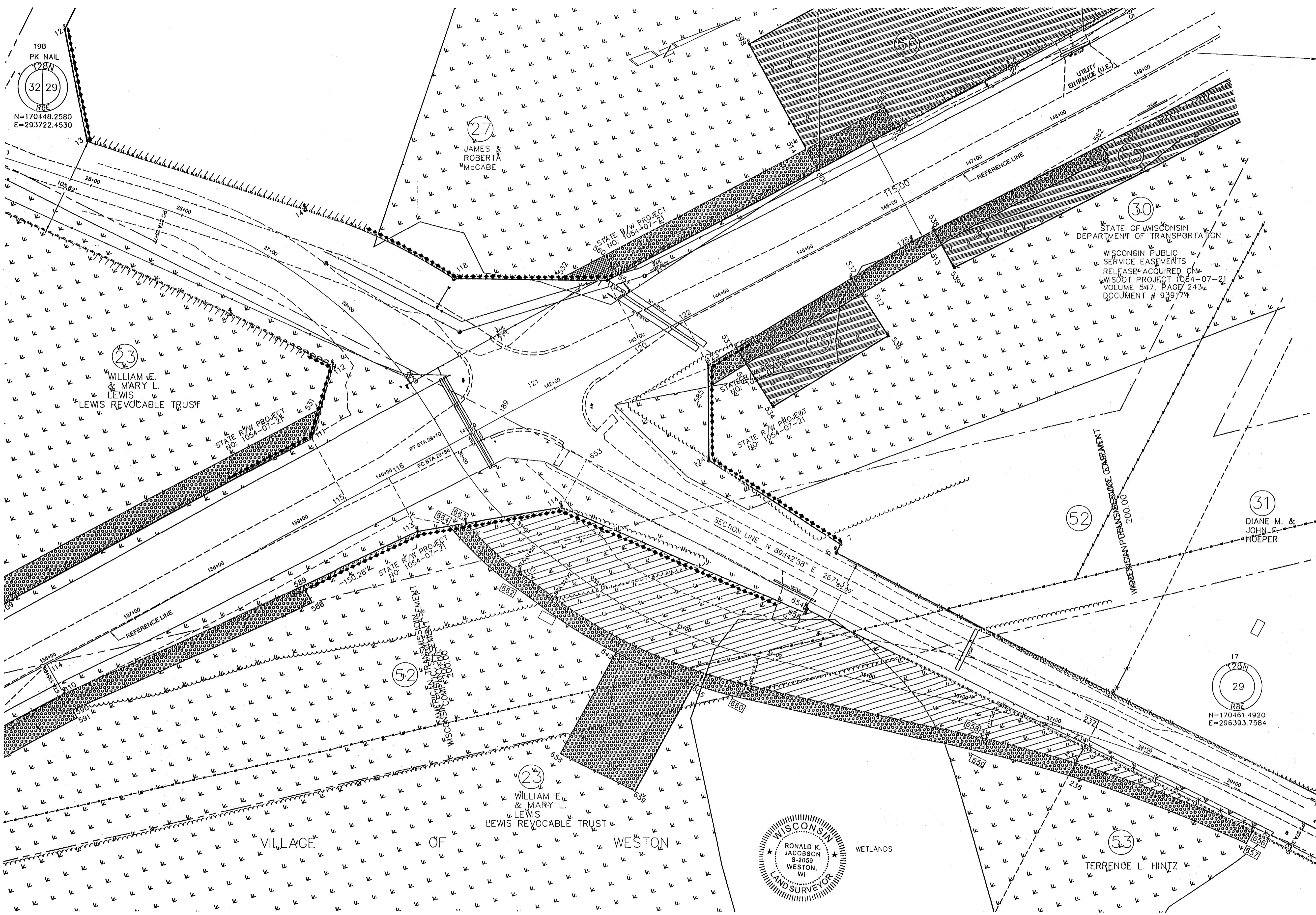

198  
PK NAIL  
28N  
32 29  
RBE  
N=170448.2580  
E=293722.4530

30  
STATE OF WISCONSIN  
DEPARTMENT OF TRANSPORTATION  
WISCONSIN PUBLIC  
SERVICE EASEMENTS  
RELEASED ACQUIRED ON  
WISDOT PROJECT 1064-07-21  
VOLUME 547, PAGE 243  
DOCUMENT # 939174

17  
28N  
29  
RBE  
N=170461.4920  
E=296393.7584

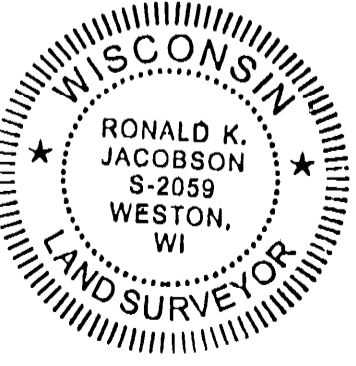

REVISION DATE 1/09/06	DATE 4/15/02	SCALE IN FEET 	HWY: C.T.H. 'X'	CWEA PROJECT NO: 32800300	
GRID FACTOR			COUNTY: MARATHON	STATE R/W PROJECT NO:	SHEET NO: 4.12

E

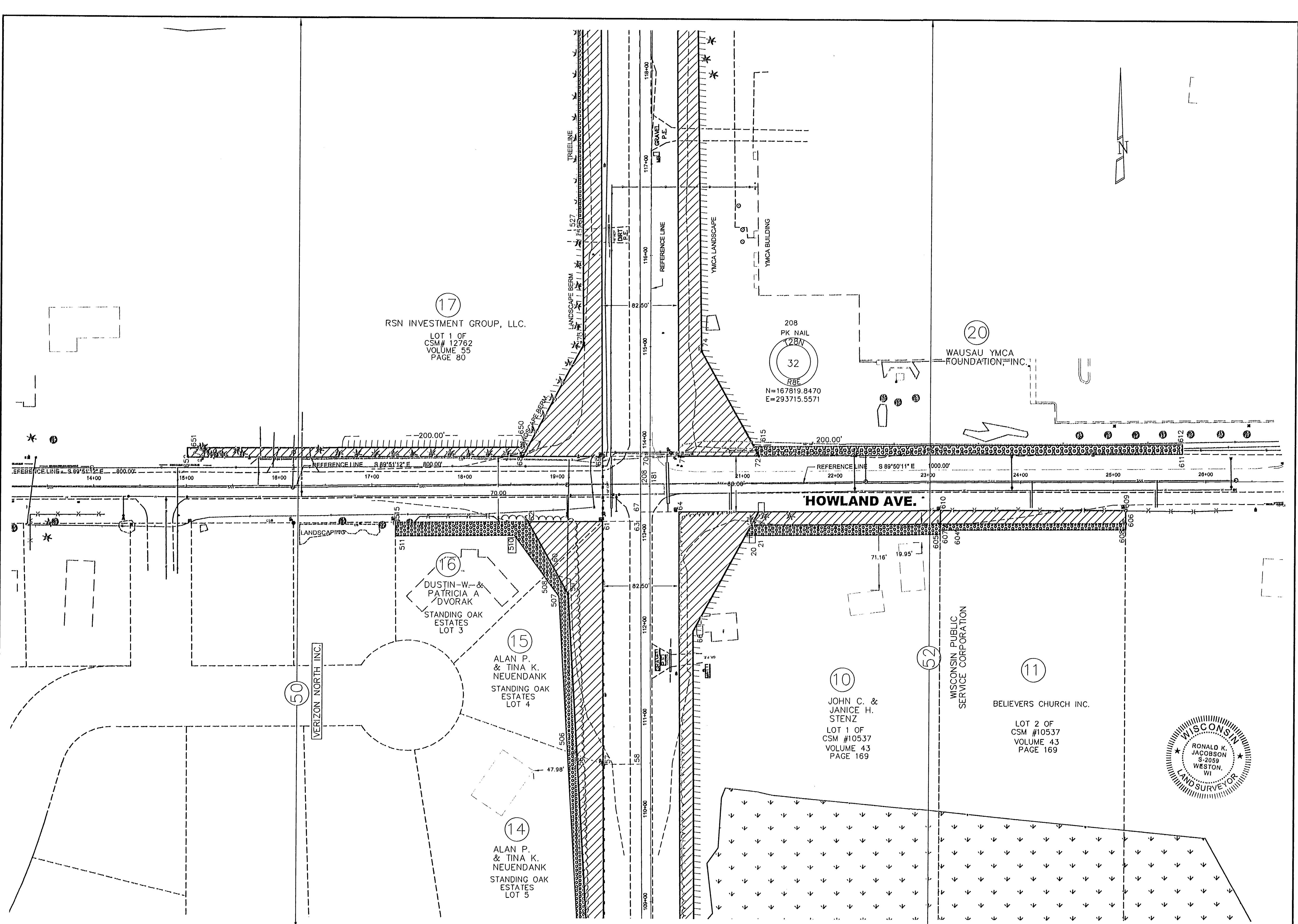

REVISION DATE 1/09/06	DATE 4/15/02	SCALE IN FEET 	HWY: C.T.H. 'X'	CWEA PROJECT NO: 32800300	
GRID FACTOR			COUNTY: MARATHON	STATE R/W PROJECT NO:	SHEET NO: 4.13
					<b>E</b>

COURSE TABLE SHEET 4.4		
COURSE	BEARING	DISTANCE
815-22	N 0d8'35" E	1323.64
22-38	S 89d49'48" E	41.25
38-39	S 89d51'2" E	14.39
38-45	N 0d8'35" E	506.55
39-46	N 0d10'12" E	506.54
44-45	S 89d51'25" E	41.25
45-46	S 89d49'16" E	14.63
46-614	S 89d49'16" E	5.00
614-613	N 0d10'12" E	297.78
45-54	N 0d8'35" E	297.78
46-53	N 0d10'12" E	297.78
55-54	S 89d51'57" E	41.25
54-53	S 89d47'48" E	14.77
53-613	S 89d47'55" E	5.01
53-66	N 0d10'15" E	359.99
66-20	N 28d57'41" E	118.18
20-21	N 28d57'41" E	13.15
64-67	N 89d51'25" W	41.25
64-64	N 0d8'35" E	489.30
20-607	S 89d50'54" E	207.28
610-64	S 89d54'54" W	282.09
607-608	S 89d50'54" E	686.84
608-609	N 0d9'06" E	20.77
609-610	N 89d49'44" W	200.00
43-42	N 89d51'25" W	41.25
42-48	N 89d48'4" W	15.49
42-48	N 0d8'35" E	433.66
48-47	S 75d30'13" W	15.80
47-502	S 75d30'13" W	15.51
49-48	N 89d51'25" W	41.25
41-47	N 0d10'12" E	429.67
502-501	S 0d10'12" W	139.35
501-500	S 89d51'22" E	15.00
500-47	N 0d10'12" E	143.26
52-51	N 89d51'25" W	41.25
51-50	N 85d49'12" W	15.28
50-505	N 85d49'12" W	10.08
505-504	S 0d8'27" W	81.18
504-503	N 89d51'22" W	5.00
503-502	S 0d10'12" W	28.65
47-50	N 0d10'12" E	102.21
22-43	N 0d8'35" E	249.83
43-44	N 0d8'35" E	258.70
44-49	N 0d8'35" E	178.98
48-51	N 0d8'35" E	97.14
49-52	N 0d8'35" E	97.14
52-55	N 0d8'35" E	23.87
55-58	N 0d8'35" E	219.51
51-57	N 0d8'35" E	239.51
50-56	N 2d51'20" W	248.95
58-57	N 89d51'25" W	41.25
57-56	N 70d22'27" W	30.04
50-508	N 70d22'27" W	10.85
58-63	N 0d8'35" E	283.48
63-67	N 0d8'35" E	9.99
67-208	N 0d8'35" E	30.28
57-61	N 0d8'35" E	283.48
56-59	N 2d51'20" W	175.01
59-60	N 28d37'59" W	32.38
60-62	N 28d37'59" W	57.23
61-62	N 89d51'7" W	80.55
62-515	N 89d51'7" W	142.85
515-511	S 0d8'59" W	15.00
511-510	S 89d51'7" W	128.26
510-508	S 35d39'19" E	55.06
508-507	S 35d39'19" E	26.74
507-508	S 2d51'20" W	168.51
506-505	S 2d51'20" W	251.93
60-61	N 48d43'4" E	72.97
508-60	N 48d43'4" E	13.73
609-608	S 0d9'6" W	14.41
608-604	N 89d50'54" W	200.07
604-21	N 89d50'54" W	203.74

COURSE TABLE SHEET 4.5		
COURSE	BEARING	DISTANCE
208-181	S 89d51'12" E	10.05
181-70	N 0d36'6" E	29.72
70-71	S 89d51'12" E	30.97
71-72	S 89d50'54" E	86.53
72-74	N 28d34'52" W	128.05
74-206	N 0d18'42" W	668.77
206-117	N 7d16'47" E	48.51
117-87	N 0d54'31" W	59.30
206-81	S 7d16'47" W	153.05
81-80	N 89d50'43" W	0.59
80-71	S 0d9'1" W	629.17
70-67	S 89d51'57" E	627.55
67-85	N 0d36'6" E	248.96
85-86	N 0d36'6" E	12.36
86-87	S 89d23'54" E	48.48
87-88	N 0d54'31" W	198.02
88-89	N 0d36'6" E	197.95
89-90	N 0d36'6" E	27.77
88-92	N 0d54'31" W	12.11
70-69	N 89d50'54" W	51.53
69-68	N 89d43'55" W	85.90
68-73	N 29d2'48" E	136.40
73-75	N 0d8'58" E	507.86
75-76	S 89d47'47" E	20.00
76-69	S 0d9'1" W	627.43
67-77	N 89d59'05" W	53.39
75-528	N 89d47'47" W	5.00
528-527	S 0d8'57" W	369.23
527-526	S 89d23'54" E	5.00
526-75	N 0d8'58" E	369.26
76-77	S 89d24'32" E	3.17
84-83	N 89d47'47" W	9.46
83-75	S 0d26'16" W	249.56
85-84	N 89d23'54" W	67.72
84-91	N 2d42'27" W	52.22
91-94	N 3d15'47" E	355.73
94-93	N 89d49'40" W	15.30
93-83	S 1d40'44" W	407.51
95-94	S 8d42'89" W	61.51
96-97	S 89d59'48" E	43.07
81-812	N 0d0'00" E	457.04
812-815	N 89d50'54" W	10.00
815-72	S 28d34'52" E	462.49
650-651	N 89d43'56" W	11.40
88-650	N 29d2'48" E	367.09
651-652	S 0d18'32" W	10.00
652-88	S 89d43'56" W	361.60
72-615	N 28d34'52" W	11.40
98-78	N 0d9'17" E	73.95
78-79	N 90d0'00" W	18.35

COURSE TABLE SHEET 4.6		
COURSE	BEARING	DISTANCE
99-100	S 77d46'41" E	43.48
100-101	N 12d38'14" E	28.18
101-107	N 13d7'44" E	194.41
107-93	S 73d53'12" E	30.04
593-594	S 13d7'44" W	99.31
106-108	S 87d9'55" E	34.61
108-592	N 89d56'02" E	32.61
110-114	S 67d41'45" E	38.36
590-591	S 56d7'11" E	10.02
589-110	N 37d26'23" E	274.00
589-588	S 68d25'58" E	20.05
588-590	S 37d26'23" W	275.11
104-103	N 69d24'17" W	80.67
103-629	N 89d25'36" W	25.00
529-102	N 69d25'36" W	73.28
115-116	N 33d34'2" E	50.04
116-113	S 56d3'27" E	63.78
530-531	N 34d12'17" E	378.12
531-111	S 11d32'16" E	32.36
111-109	S 33d54'39" W	355.41
111-112	N 11d32'16" W	79.11
594-596	S 73d59'19" E	30.04
596-107	N 13d7'44" E	99.38
115-114	N 33d34'2" E	358.43
94-98	N 3d15'50" E	50.00
98-78	N 0d9'17" E	73.95
93-79	N 0d0'4" E	123.82
101-619	N 13d7'44" E	167.65
165-616	S 76d52'18" E	18.00
616-617	N 13d7'44" E	26.78
617-618	N 78d52'16" W	18.00
618-619	S 13d7'44" W	26.78
620-621	S 62d18'12" E	24.00
621-622	N 27d58'13" E	26.00
622-623	N 62d18'12" W	24.00

COURSE TABLE SHEET 4.7		
COURSE	BEARING	DISTANCE
118-119	N 63d87" E	159.56
632-119	N 83d87" E	51.21
119-554	N 33d54'39" E	12.38
554-580	N 56d5'21" W	25.00
580-532	S 33d54'39" W	67.07
532-540	N 33d54'39" E	237.89
540-514	N 56d5'21" W	25.00
514-560	S 33d54'39" W	237.89
189-120	N 33d50'54" E	164.99
120-119	N 56d5'21" W	75.22
600-598	N 56d5'21" W	151.00
598-597	N 33d54'39" E	384.61
597-595	S 56d5'21" E	151.00
595-600	S 33d54'39" W	384.61
595-587	N 33d54'39" E	142.37
587-586	N 33d54'39" E	106.53
586-584	N 31d9'47" E	381.81
584-583	S 1d11'48" W	214.86
583-128	S 31d9'47" W	6.18
128-128	S 33d54'39" W	107.93
128-687	S 33d54'39" W	71.72
120-122	N 33d55'34" E	50.08
122-127	N 33d55'34" E	778.87
127-126	N 56d3'27" W	75.44
583-578	N 31d9'47" E	186.83
6-7	N 0d47'11" E	9.59
7-124	N 84d59'53" W	163.67
124-585	N 28d16'22" W	78.06
585-123	N 28d16'22" W	23.39
123-533	N 30d28'38" E	34.54
533-509	S 59d31'22" E	46.87
509-585	N 30d28'38" E	20.00
508-534	S 59d31'22" E	53.00
534-536	N 30d28'38" E	141.41
536-512	N 59d31'22" W	53.00
512-537	N 59d31'22" W	20.00
537-125	N 30d28'38" E	74.50
125-638	N 34d50'43" E	25.34
538-513	S 55d9'17" E	18.12
513-539	S 55d9'17" E	27.88
513-512	S 30d28'38" W	98.39
539-540	N 34d50'43" E	379.30
540-558	N 1d11'48" W	78.18
558-538	S 34d50'43" W	442.52
568-131	N 34d50'43" E	145.45
131-132	N 89d55'19" E	41.98
132-559	N 89d55'19" E	105.67
132-133	N 1d10'4" W	61.32
130-132	S 66d26'51" E	84.35
122-123	S 56d3'27" E	54.77

COURSE TABLE SHEET 4.8		
COURSE	BEARING	DISTANCE
578-577	N 1d11'48" W	175.85
577-576	N 89d55'20" E	27.78
576-575	N 1d11'13" W	311.54
575-574	S 71d43'41" E	184.96
574-151	N 18d16'19" E	1168.69
578-135	N 31d9'47" E	51.84
135-136	S 61d43'59" E	78.54
144-147	N 31d9'47" E	209.11
601-144	N 21d29'55" E	308.55
146-172	N 18d15'18" E	288.51
147-197	N 19d47'20" E	200.06
562-563	N 3d59'28" E	287.29
563-564	N 67d31'41" W	19.81
568-565	N 18d15'18" E	117.71
565-568	S 71d38'35" E	60.00
566-567	N 18d21'25" E	191.73
567-573	N 71d38'35" W	59.81
573-149	S 18d48'27" E	23.82
149-565	S 18d21'25" W	168.10
148-149	S 71d39'36" E	49.47
141-142	S 66d31'21" E	49.47
573-156	N 18d48'27" E	810.60
149-150	N 15d29'40" E	200.25

COURSE TABLE SHEET 4.9		
COURSE	BEARING	DISTANCE
153-152	N 71d39'54" W	75.52
154-155	S 71d39'36" E	39.50
158-160	N 19d29'26" E	281.03
160-558	S 17d30'13" W	138.21
558-559	S 71d39'2" E	10.06
559-557	S 17d28'43" W	100.01
557-561	S 17d28'43" W	10.11
561-558	N 17d30'14" E	30.08
559-160	S 71d38'24" E	45.10
152-157	N 18d20'51" E	512.08
157-161	N 18d55'38" E	500.03
22-151	N 18d16'19" E	1378.38
150-146	N 18d20'58" E	628.90
145-197	S 18d20'51" W	591.02
149-188	N 18d48'33" E	834.42
148-183	N 18d20'58" E	788.05
153-154	N 18d20'51" E	37.84
145-151	N 89d52'19" W	13.85
145-157	N 18d20'51" E	509.07
146-158	N 18d20'58" E	471.20
152-145	N 18d20'51" E	3.01
155-148	N 18d20'58" E	3.01
148-156	S 89d52'19" E	17.55
561-166	S 17d30'14" W	510.58
166-168	N 19d12'0" E	638.45
525-553	S 19d30'0" W	213.62
534-536	N 70d30'0" W	15.00
553-534	S 19d30'0" W	84.28
553-160	S 89d12'0" W	15.99
557-553	N 18d42'34" W	241.44
160-561	S 17d29'33" W	236.61
157-569	N 18d55'38" E	81.87
569-570	N 71d42'22" W	5.00
570-571	N 18d55'38" E	236.36
571-572	S 71d42'22" E	5.00
572-569	S 18d55'38" W	236.36

COURSE TABLE SHEET 4.10		
COURSE	BEARING	DISTANCE
160-166	N 19d12'00" E	638.45
165-166	N 89d55'20" E	56.01
159-164	N 18d14'18" E	594.78
164-165	N 18d15'18" E	43.58
164-163	N 71d39'36" W	75.88
161-163	N 17d21'9" E	375.80
167-168	S 71d39'36" E	56.45
167-171	N 17d59'3" E	307.70
171-172	S 73d31'21" E	57.93

POINT #	STATION	OFFSET	NORTHING	EASTING	DESCRIPTION
1	140+94.72	196.51 R	170307.3348	294495.5889	SET 1"IP
2	142+28.44	371.20 R	170318.3768	294495.5889	SET 1"IP
5	145+59.33	562.41 R	170487.8720	296057.4165	SET 1"IP
6	143+76.09	292.89 R	170486.2574	294731.5120	FOUND IP
7	143+84.05	287.48 R	170495.8824	294731.4625	FOUND IP
8	139+41.71	232.21 L	170416.8842	294063.7644	FOUND IP
9	136+81.55	584.12 L	170394.6823	293616.8980	SET 1"IP
10	137+81.43	653.69 L	170499.7061	293602.8846	SET 1"IP
11	138+80.82	659.35 L	170602.1500	293664.0802	SET 1"IP
12	139+34.86	581.35 L	170604.2187	293759.0576	SET 1"IP
13	138+99.55	466.90 L	170511.5187	293834.8991	SET 1"IP
14	140+83.68	293.77 L	170552.5332	294069.8998	FOUND IP
15	142+00.00	76.84 L	170546.4922	294326.4425	FOUND IP
16	113+73.27	2660.44 R	167812.7728	296386.1198	SEC CORNER
17	152+66.70	1686.20 R	170461.4920	296393.7584	SEC CORNER
20	112+96.60	103.11 R	167763.7775	293828.5687	TLE
21	113+08.12	109.44 R	167775.2807	293834.9348	SET 1"IP
22	156+98.65	69.30 L	171795.0354	295132.0996	SET 1"IP
28	157+04.17	60.64 L	171798.3214	295142.2243	SET 1"IP
38	100+28.75	31.23 R	168496.1137	293763.5029	FOUND IP
39	100+28.75	45.62 R	168496.0762	293767.8984	SET 1"IP
40	102+82.58	31.29 R	168749.9410	293764.1999	FOUND IP
41	102+78.60	66.77 L	168746.2073	293666.1381	SET 1"IP
42	102+78.58	51.28 L	168746.1535	293671.6288	FOUND IP
43	102+78.60	10.03 L	168746.0658	293712.8767	SET 1"IP
44	105+35.30	10.03 L	167002.7831	293713.5175	SET 1"IP
45	105+35.30	31.22 R	167002.6601	293754.7674	FOUND IP
46	105+35.29	45.85 R	167002.6144	293769.3995	SET 1"IP
47	107+08.28	66.57 L	167175.8737	293867.4131	SET 1"IP
48	107+12.28	51.29 L	167179.8285	293872.7084	FOUND IP
49	107+12.28	10.04 L	167179.7258	293713.9592	SET 1"IP
50	108+10.47	66.52 L	167278.0809	293867.7184	SET 1"IP
51	108+09.40	51.29 L	167278.9675	293872.9518	FOUND IP
52	108+09.40	10.04 L	167278.8645	293714.2017	SET 1"IP
53	108+33.08	45.99 R	167300.3878	293770.2831	SET 1"IP
54	108+33.08	31.22 R	167300.4396	293755.5140	FOUND IP
55	108+33.07	10.04 L	167300.5362	293714.2608	SET 1"IP
56	110+69.08	79.55 L	167828.7220	293845.3148	SET 1"IP
57	110+48.90	51.29 L	167516.4733	293873.5497	FOUND IP
58	110+48.90	10.04 L	167516.3703	293714.7996	SET 1"IP
59	112+33.85	88.71 L	167701.5197	293636.5961	SET 1"IP
60	112+82.22	104.29 L	167729.9234	293621.0837	SET 1"IP
61	113+12.39	51.30 L	167779.9537	293674.2074	SET 1"IP
62	113+12.39	131.84 L	167780.1617	293593.8603	SET 1"IP
63	113+12.39	10.05 L	167779.8507	293715.4573	SET 1"IP
64	113+22.38	31.20 R	167789.7379	293756.7321	SET 1"IP
66	111+93.08	46.14 R	167660.3805	293771.3461	SET 1"IP
67	113+22.38	10.05 L	167789.8408	293715.4822	SET 1"IP
68	113+81.47	137.43 L	167850.3555	293588.4880	FOUND IP
69	113+81.97	51.53 L	167849.9535	293674.3859	FOUND IP
70	113+82.38	0.00 L	167849.8184	293725.9160	FOUND IP
71	113+82.03	30.97 R	167849.7377	293756.8557	SET 1"IP
72	113+83.30	117.49 R	167849.5085	293843.4131	SET 1"IP
73	115+01.40	72.46 L	167969.5969	293654.7112	SET 1"IP
74	114+95.10	55.08 R	167961.9565	293682.1526	SET 1"IP
75	120+09.25	76.47 L	168477.4551	293656.0323	SET 1"IP
76	120+09.39	56.55 L	168477.3843	293675.9479	SET 1"IP
77	120+09.39	53.39 L	168477.3516	293679.1172	SET 1"IP
78	127+80.32	74.27 L	169258.1700	293688.2282	TLE
79	127+77.55	92.39 L	169258.1700	293669.8814	TLE
80	120+11.77	26.01 R	168478.9026	293758.5363	SET 1"IP
81	120+11.78	26.60 R	168478.9010	293759.1216	SET 1"IP
83	122+58.81	77.18 L	168727.0125	293657.9418	SET 1"IP
84	122+58.89	67.72 L	168726.9898	293667.4003	SET 1"IP
85	122+58.89	0.00 R	168726.2787	293735.1193	SET 1"IP
86	122+71.25	0.00 R	168738.6359	293735.2490	SET 1"IP
87	122+71.25	48.48 R	168738.1269	293783.7220	SET 1"IP
88	124+69.20	43.26 R	168936.1234	293780.5821	SET 1"IP
89	124+69.20	0.00 R	168936.5776	293737.3275	SET 1"IP
90	124+98.07	0.00 R	168964.3509	293737.8191	SET 1"IP
91	123+11.02	70.74 L	168779.1519	293664.9336	TLE
92	124+81.02	43.08 R	168947.9430	293780.5331	SET 1"IP
93	126+59.91	76.75 L	169134.3476	293666.8738	SET 1"IP
94	126+81.28	61.51 L	169134.3017	293685.1815	SET 1"IP
95	126+81.28	0.00 R	169128.3732	293746.4063	SET 1"IP
96	126+71.47	0.00 L	169138.5137	293747.4148	SET 1"IP
97	126+71.47	42.11 R	169134.2260	293789.3060	SET 1"IP
98	127+09.83	84.12 L	169184.2240	293688.0284	SET 1"IP
99	128+78.98	0.13 R	169343.3484	293779.7994	SET 1"IP
100	128+78.84	43.48 R	169334.1718	293822.1660	SET 1"IP
101	129+07.88	43.55 R	169381.6722	293828.3309	SET 1"IP
102	131+56.11	178.82 L	169871.5170	293689.3841	FOUND IP
103	131+55.98	80.67 L	169837.2030	293781.3388	FOUND IP
104	131+55.65	0.00 R	169808.8283	293866.8525	FOUND IP
105	140+74.88	163.80 R	170314.2463	294448.9233	SET 1"IP
106	132+29.87	0.00 L	169877.7100	293883.0478	SET 1"IP
107	131+05.98	34.15 R	169551.0005	293872.4899	SET 1"IP
108	132+29.51	34.81 R	169664.2741	293915.8401	FOUND IP
109	135+97.31	78.84 L	170045.0056	293991.3016	FOUND IP
110	135+96.83	38.35 R	169980.8574	294088.7364	FOUND IP
111	139+52.72	78.51 L	170339.9825	294189.5860	SET 1"IP
112	140+08.65	132.55 L	170417.4739	294173.7830	FOUND IP
113	140+01.88	63.78 R	170303.3555	294333.6820	SET 1"IP
114	135+95.83	0.00 L	170060.2872	294068.0683	SET 1"IP
115	139+52.28	0.00 L	170297.2777	294253.0815	SET 1"IP
116	140+02.30	0.00 R	170338.9749	294280.7507	SET 1"IP
117	122+11.97	50.04 R	168878.8363	293784.6822	SET 1"IP
118	141+63.68	152.96 L	170568.0130	294242.5250	FOUND IP
119	143+02.23	75.22 L	170630.4212	294384.8498	SET 1"IP
120	143+02.21	0.00 R	170588.4230	294447.2494	SET 1"IP
122	143+52.29	0.00 L	170629.9744	294475.1982	SET 1"IP
123	143+52.27	54.77 R	170599.3881	294520.8315	SET 1"IP
124	143+05.04	144.40 R	170510.1425	294568.8960	FOUND IP
125	146+02.27	39.70 R	170815.2392	294847.6614	FOUND IP
126	151+31.18	75.44 L	171318.3731	294847.3242	SET 1"IP
127	151+31.10	0.00 R	171276.2524	294909.9059	SET 1"IP
128	152+38.72	75.46 L	171407.6117	294907.3148	SET 1"IP
130	152+38.43	0.00 R	171365.2557	294969.7725	SET 1"IP
131	152+15.60	49.54 R	171318.8810	294998.0843	SET 1"IP
132	152+38.96	84.34 R	171318.6381	295040.0643	SET 1"IP

133	152+88.29	49.53 R	171379.9454	295038.8146	SET 1"IP
135	154+90.31	76.53 L	171817.1378	295034.0241	SET 1"IP
136	154+91.18	0.00 R	171580.8908	295101.4355	SET 1"IP
138	156+83.15	70.33 L	171781.7499	295124.8028	SET 1"IP
139	156+86.98	62.36 L	171781.7618	295133.5792	SET 1"IP
140	156+87.52	0.00 R	171755.9149	295190.3542	SET 1"IP
141	157+37.75	0.00 R	171801.6359	295211.1693	SET 1"IP
142	157+38.17	49.47 R	171781.9286	295256.5307	SET 1"IP
143	160+19.98	0.00 L	172064.7242	295313.0102	SET 1"IP
144	160+19.29	60.57 L	172083.1555	295255.3110	SET 1"IP
145	170+96.14	75.52 L	173109.9463	295580.1162	SET 1"IP
146	171+34.01	39.50 R	173109.6759	295701.2092	SET 1"IP
147	163+05.12	80.53 L	172360.7211	295326.3415	SET 1"IP
148	163+05.09	0.00 R	172335.3428	295402.7678	SET 1"IP
149	163+05.10	49.47 R	172319.7769	295449.7250	FOUND IP
150	165+14.83	39.50 R	172521.9794	295506.2828	FOUND IP
151	170+91.81	88.68 L	173109.9773	295566.2651	SET 1"IP
152	170+93.13	75.52 L	173107.0891	295579.1686	FOUND IP
153	170+93.14	0.00 L	173083.3254	295650.8556	FOUND IP
154	171+30.98	0.00 L	173119.2404	295682.7677	FOUND IP
155	171+30.99	39.50 R	173108.8128	295700.2584	FOUND IP
156	171+39.49	56.16 R	173109.6368	295718.7543	SET 1"IP
157	178+05.21	75.54 L	173593.1378	295740.3616	FOUND IP
158	178+05.20	39.50 R	173566.9131	295849.5465	FOUND IP
159	178+86.19	0.00 L	173836.0458	295900.5147	FOUND IP
160	178+86.18	45.10 R	173821.8399	295943.3181	FOUND IP
161	181+05.22	70.50 L	174066.1317	295902.5555	FOUND IP
163	184+81.45	75.88 L	174424.8253	296014.6373	SET 1"IP
164	184+80.97	0.00 R	174400.9491	296086.6637	SET 1"IP
165	185+24.56	0.00 R	174442.4027	296100.1200	SET 1"IP
166	185+24.21	55.92 R	174424.8060	296153.2034	SET 1"IP
167	185+94.42	0.00 R	174508.8551	296121.8913	SET 1"IP
168	185+94.07	56.45 R	174491.0931	296175.2732	SET 1"IP
170	188+03.98	68.99 L	174729.4777	296120.7729	SET 1"IP
171	189+02.13	0.00 R	174801.5244	296216.6955	SET 1"IP
172	189+03.65	57.91 R	174785.0924	296272.2485	SET 1"IP
173	189+80.67	0.00 L	174857.2073	296234.7709	SET 1"IP
174	190+38.62	0.00 R	174931.8918	296257.0637	SET 1"IP
175	190+37.32	47.51 R	174918.1047	296302.5478	SET 1"IP
177	191+03.37	0.00 R	174994.6883	296272.8634	SET 1"IP
178	191+03.14	62.83 R	174980.3332	296334.0318	SET 1"IP
179	188+48.58	216.78 R	174493.4369	296344.8070	SET 1"IP
180	185+85.96	238.63 R	174427.1127	296346.0468	SET 1"IP
181	113+52.68	0.00 L	167820.0077	293725.6039	SET 1"IP
182	194+45.86	0.00 L	175332.5370	296328.4177	SET 1"IP
183	195+09.04	0.00 R	175395.4826	296333.8	

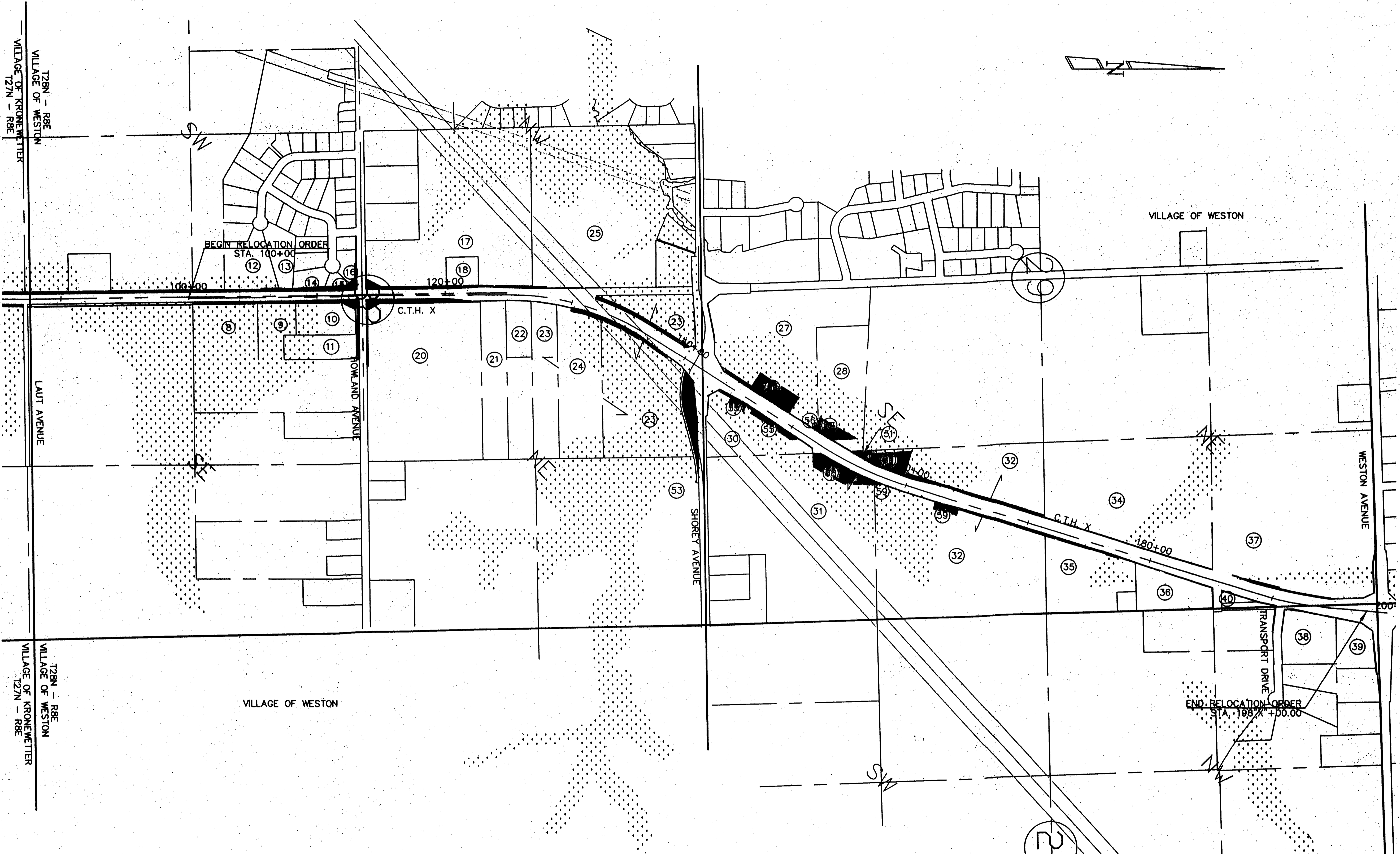

REVISION DATE	DATE	SCALE IN FEET	HWY: C.T.H. 'X'	CWEA PROJECT NO: 32800300	
1/09/06	4/15/02		COUNTY: MARATHON		
	GRID FACTOR				SHEET NO: 4.02
					<b>E</b>

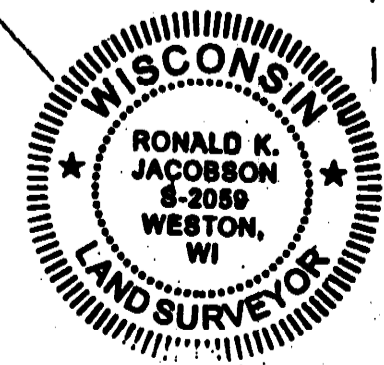

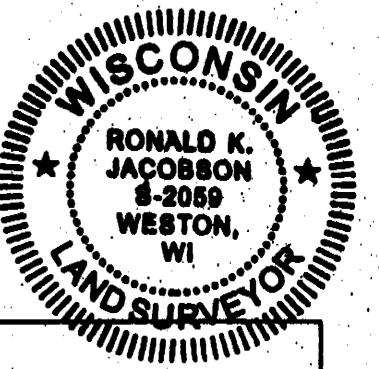

# SCHEDULE OF LANDS & INTEREST REQUIRED

AREAS SHOWN IN THE TOTAL AREA COLUMN MAY BE APPROXIMATE AND ARE DERIVED FROM TAX ROLLS OR OTHER AVAILABLE SOURCES AND MAY NOT INCLUDE LANDS OF THE OWNER WHICH ARE NOT CONTIGUOUS TO THE AREA TO BE ACQUIRED.

PARCEL NUMBER	SHEET NUMBER	OWNER(S)	INTEREST REQUIRED	TOTAL ACRES	RW REQUIRED AREA				
					ACRES	SQ. FT.	TOTAL ACRES REMAINING	T. L. E. SQ. FT.	P. L. E. SQ. FT.
8	4.04	JOHN C. STENZ AND JANICE H. STENZ	FEE AND ACCESS CONTROL	5.510	0.169	7,352	5.341	0	0
9	4.04	JOHN C. STENZ AND JANICE H. STENZ	TLE, FEE, AND ACCESS CONTROL	2.750	0.100	4,377	2.650	1,489	0
10	4.04 4.13	JOHN C. STENZ AND JANICE H. STENZ	TLE, FEE, AND ACCESS CONTROL	3.310	0.339	14,772	2.971	2,383	0
11	4.04 4.13	BELIEVERS CHURCH INC.	TLE AND FEE	2.750	0.066	2,890	2.684	1,305	0
12	4.04	ROY D. HEILMEIER AND LAURIE A. HEILMEIER	TLE, FEE, AND ACCESS CONTROL	3.850	0.152	6,642	3.698	2,120	0
13	4.04	DANIEL A. BURNS AND ANDREA L. BURNS	TLE, FEE, AND ACCESS CONTROL	2.180	0.035	1,521	2.145	1,164	0
14	4.04 4.13	ALAN P. NEUENDANK AND TINA K. NEUENDANK	TLE, FEE, AND ACCESS CONTROL	1.110	0.121	5,272	0.989	2,504	0
15	4.04 4.13	ALAN P. NEUENDANK AND TINA K. NEUENDANK	TLE, FEE, AND ACCESS CONTROL	0.570	0.195	8,495	0.375	2,061	0
16	4.04 4.13	DUSTIN W. DVORAK AND PATRICIA A. DVORAK	TLE, FEE, AND ACCESS CONTROL	0.480	0.046	2,020	0.434	2,980	0
17	4.05 4.13	RSN INVENSTMENT GROUP, LLC	TLE, FEE, AND ACCESS CONTROL	13.440	0.556	24,204	12.884	1,846	0
18	4.05	GLEN A. HAAS AND SANDRA R. HAAS	FEE AND ACCESS CONTROL	1.466	0.093	4,071	1.373	0	0
20	4.05 4.13	WAUSAU YMCA FOUNDATION, INC.	TLE, FEE, AND ACCESS CONTROL	26.750	0.451	19,626	26.299	4,598	0
21	4.05	ANTHONY J. SCHILLINGER AND JANE SCHILLINGER	ACCESS CONTROL	5.870	0.000	0	5.870	0	0
22	4.05	LAWRENCE ZIMMERMAN	ACCESS CONTROL	2.105	0.000	0	2.105	0	0
23	4.05 4.06 4.12	WILLIAM E. LEWIS (TRUSTEE) AND MARY L. LEWIS (TRUSTEE) LEWIS REVOCABLE TRUST	TLE, PLE, FEE, AND ACCESS CONTROL	25.850	1.127	49,085	24.723	57,190	625
24	4.06	LEWIS PROPERTIES, LLC	TLE, PLE, AND ACCESS CONTROL	8.850	0.000	0	8.850	6,275	482
25	4.05 4.06	MARY GROSSMEIER, RICHARD JENKS AND LARRY JENKS JENKS REVOCABLE TRUST	TLE AND ACCESS CONTROL	30.431	0.000	0	30.431	2,184	0
27	4.07 4.12	JAMES McCABE AND ROBERTA McCABE	TLE, PLE, AND ACCESS CONTROL	18.170	0.000	0	18.170	8259	868
28	4.07 4.08	GORDON D. GAUGER SR. AND VERNA E. GAUGER	ACCESS CONTROL	8.070	0.000	0	8.070	0	0
30	4.07 4.12	STATE OF WISCONSIN, DEPARTMENT OF TRANSPORTATION	TLE AND ACCESS CONTROL	6.100	0.000	0	6.100	8626	0
31	4.07 4.08	DIANE M. HOEPER AND JOHN F. HOEPER	TLE, PLE, AND ACCESS CONTROL	33.150	0.017	722	33.133	279	0
32	4.08 4.09	DIANE M. HOEPER AND JOHN F. HOEPER	TLE, PLE, FEE, AND ACCESS CONTROL	36.300	0.690	30,044	35.610	253	365
34	4.09 4.10	RODNEY METZ AND LISA METZ	TLE AND ACCESS CONTROL	24.435	0.000	0	24.435	0	0
35	4.09	RUDOLPH KRAEGE AND ANNABELLE KRAEGE	PLE, FEE, AND ACCESS CONTROL	7.940	0.174	7582	7.766	0	3,013
36	4.09 4.10	YAEGER AUTO SALVAGE, INC.	PLE AND ACCESS CONTROL	3.728	0.000	0	3.728	0	9,914
37	4.10 4.11	WESTVEST LLC.	TLE AND ACCESS CONTROL	35.762	0.000	0	35.760	10,462	0
38	4.10 4.11	NORTHEAST WISCONSIN ENTERPRISES, LLC	TLE AND ACCESS CONTROL	3.987	0.000	0	3.987	8,735	0
39	4.11	STONE RIDGE DEVELOPMENT, LLC	ACCESS CONTROL	2.466	0.000	0	2.466	0	0
40	4.10	STATE OF WISCONSIN, DEPARTMENT OF TRANSPORTATION	TLE AND ACCESS CONTROL	0.347	0.000	0	0.347	9,906	0
50	4.04 4.05 4.06	VERIZON NORTH, INC.	RELEASE OF RIGHTS	-	-	-	-	-	-
51	4.06 4.07 4.08 4.12	AMERICAN TRANSMISSION COMPANY	RELEASE OF RIGHTS	-	-	-	-	-	-
52	4.04 4.05 4.06 4.07 4.08 4.12	WISCONSIN PUBLIC SERVICE CORPORATION	RELEASE OF RIGHTS	-	-	-	-	-	-
53	4.12	TERRENCE L. HINTZ	TLE, FEE, AND ACCESS CONTROL	40.000	0.034	1,487	39.966	2,992	0
54	4.10	STONE RIDGE DEVELOPMENT, LLC	TLE, AND ACCESS CONTROL	4.160	0.000	0	4.160	6,747	0
55	4.07 4.12	STATE OF WISCONSIN, DEPARTMENT OF TRANSPORTATION	FEE WETLAND MITIGATION	6.1	0.671	29,225	5.429	0	0
56	4.07 4.12	JAMES McCABE AND ROBERTA McCABE	FEE WETLAND MITIGATION	18.170	1.352	58,875	16.818	0	0
57	4.07 4.08	GORDON D. GAUGER SR. AND VERNA E. GAUGER	FEE WETLAND MITIGATION	8.070	0.715	31,135	7.355	0	0
58	4.07 4.08	DIANE M. HOEPER AND JOHN F. HOEPER	FEE WETLAND MITIGATION	33.150	1.398	60,901	31.752	0	0
59	4.08 4.09	DIANE M. HOEPER AND JOHN F. HOEPER	FEE WETLAND MITIGATION	36.300	1.293	36,322	35,007	0	0

REVISION DATE 1/09/06

DATE 4/15/02  
GRID FACTOR

HWY: C.T.H. 'X'  
COUNTY: MARATHON

CWEA PROJECT NO: 32800300

SHEET NO: 4.03

E

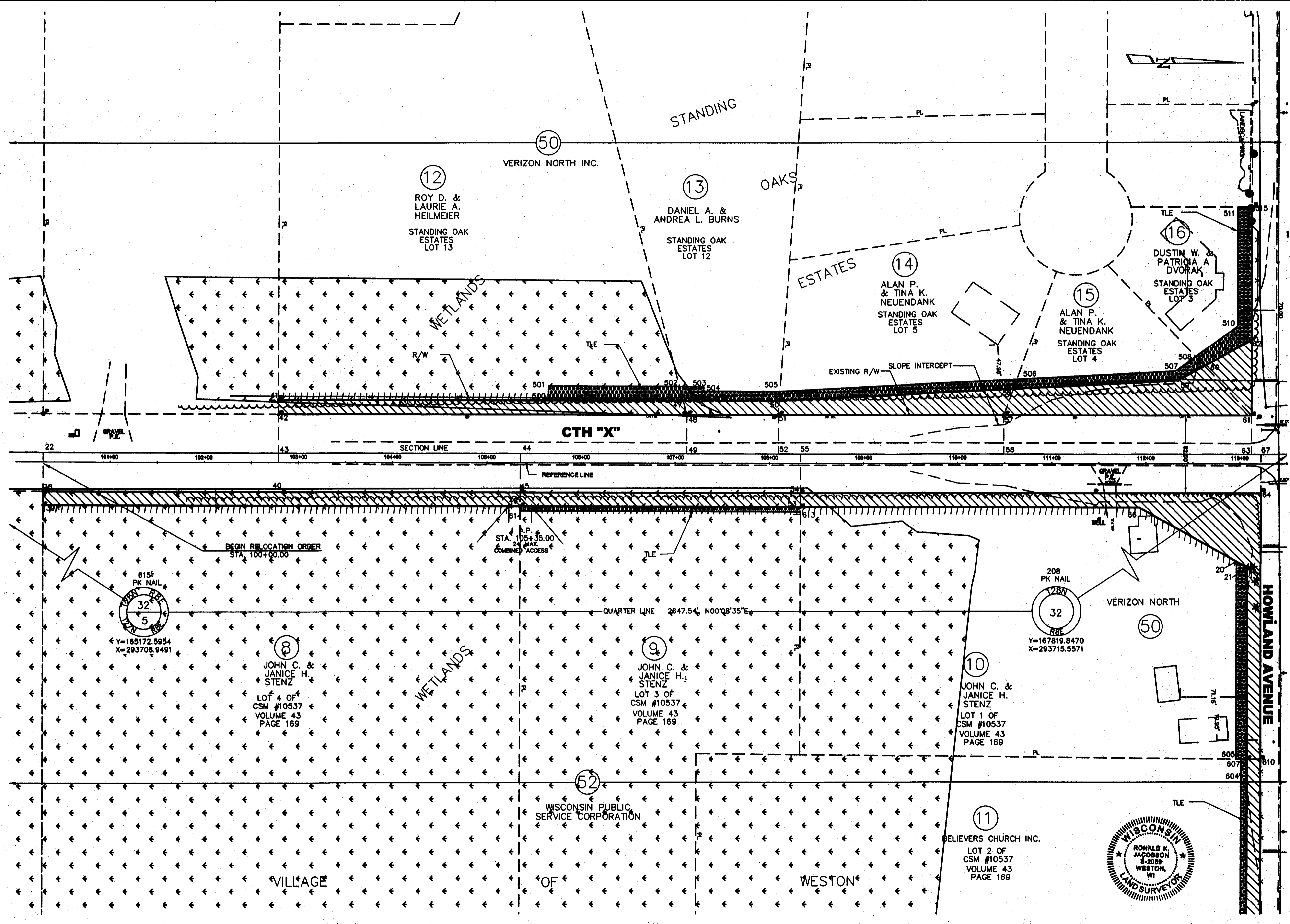

REVISION DATE 1/09/06

DATE 4/15/02  
 GRID FACTOR

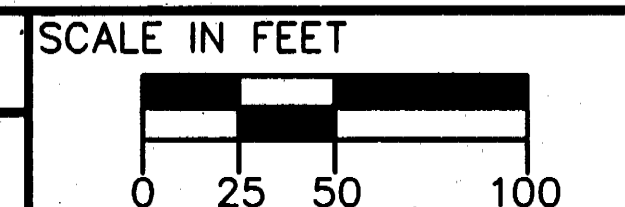

HWY: C.T.H. 'X'  
 COUNTY: MARATHON

CWEA PROJECT NO: 32800300

SHEET NO: 4.04 E

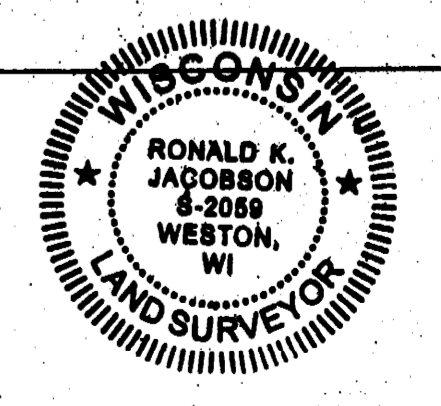
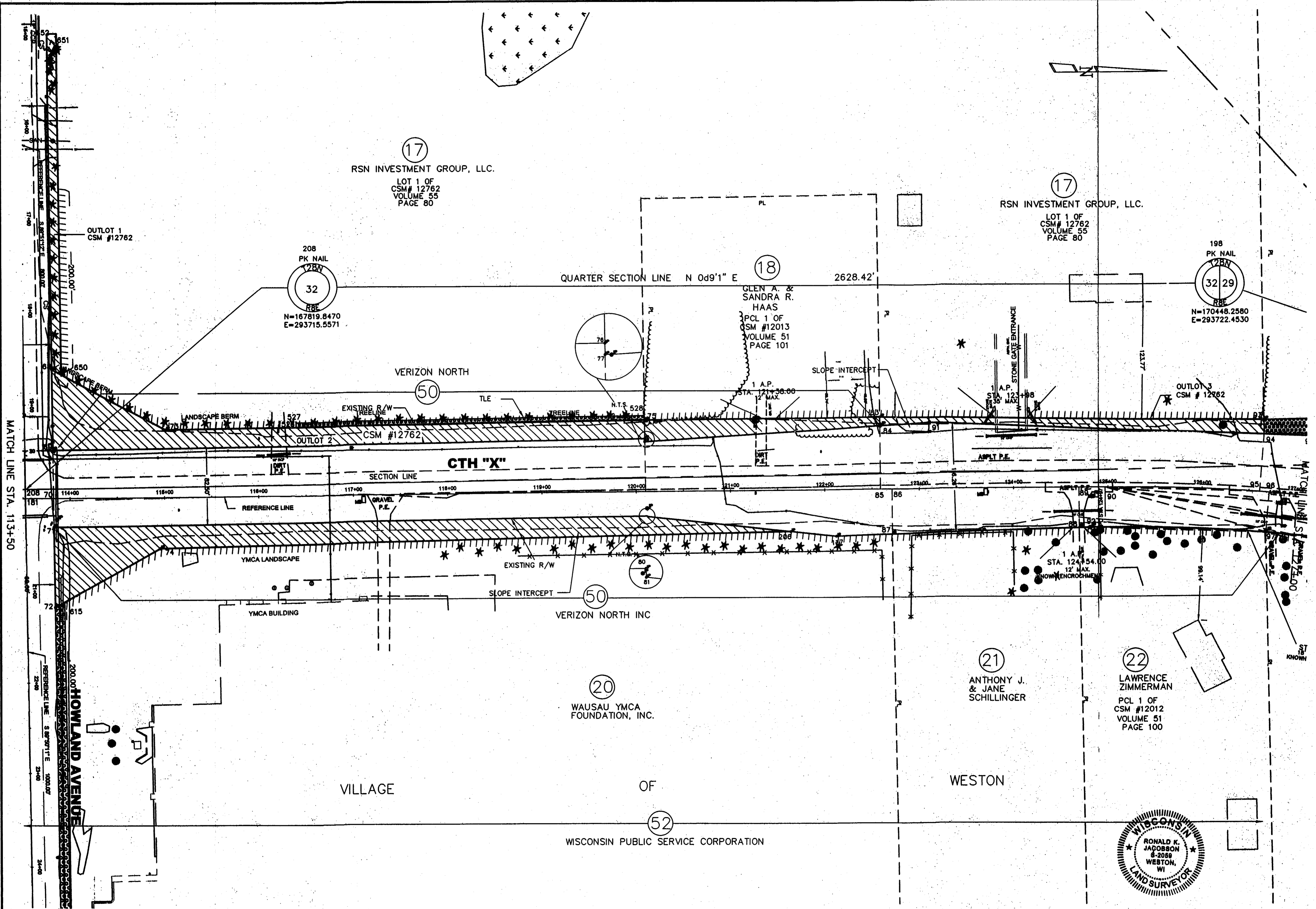

REVISION DATE	DATE	SCALE IN FEET	HWY: C.T.H. 'X'	CWEA PROJECT NO: 32800300	
1/09/06	4/15/02		COUNTY: MARATHON		
	GRID FACTOR				SHEET NO: 4.05
					E

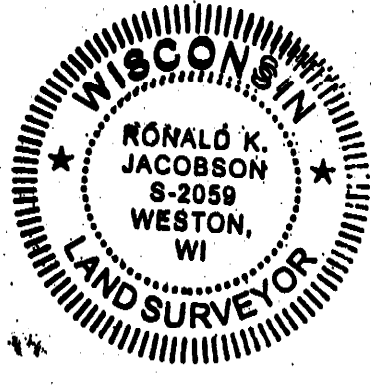
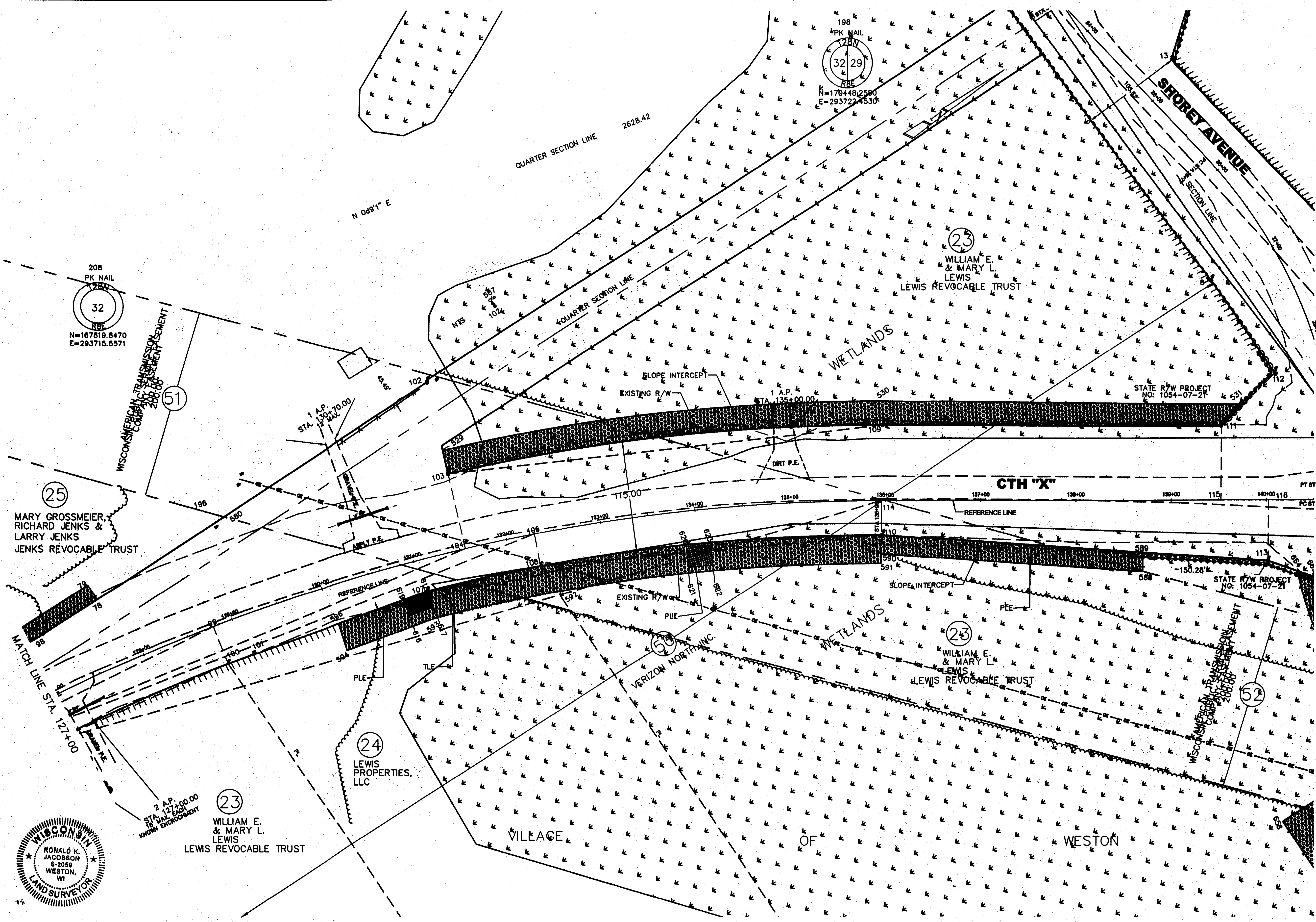

REVISION DATE 1/09/06	DATE 4/15/02	SCALE IN FEET 0 25 50 100	HWY: C.T.H. 'X'	CWEA PROJECT NO: 32800300	
	GRID FACTOR		COUNTY: MARATHON		SHEET NO: 4.06

E

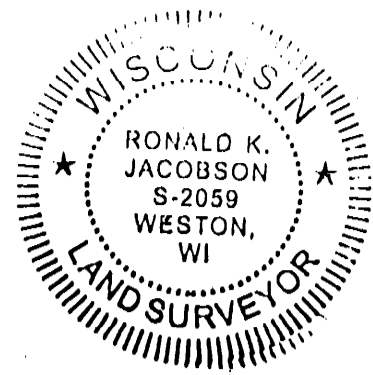

198  
PK NAIL  
32 29  
RBE  
N=170448.2580  
E=293722.4530

27  
JAMES &  
ROBERTA  
McCABE

28  
GORDON D.  
& VERA  
GAUGER SR.

30  
STATE OF WISCONSIN  
DEPARTMENT OF TRANSPORTATION  
WISCONSIN PUBLIC  
SERVICE EASEMENTS  
RELEASE ACQUIRED ON  
WISDOT PROJECT 1054-07-21  
VOLUME 547, PAGE 243  
DOCUMENT # 939174

31  
DIANE M.  
& JOHN F.  
HOEPER

17  
PK NAIL  
32 29  
31 30  
RBE  
N=167812.7728  
E=296386.1168

51  
AN PLEASANT SLOPE CEMENT  
200.00

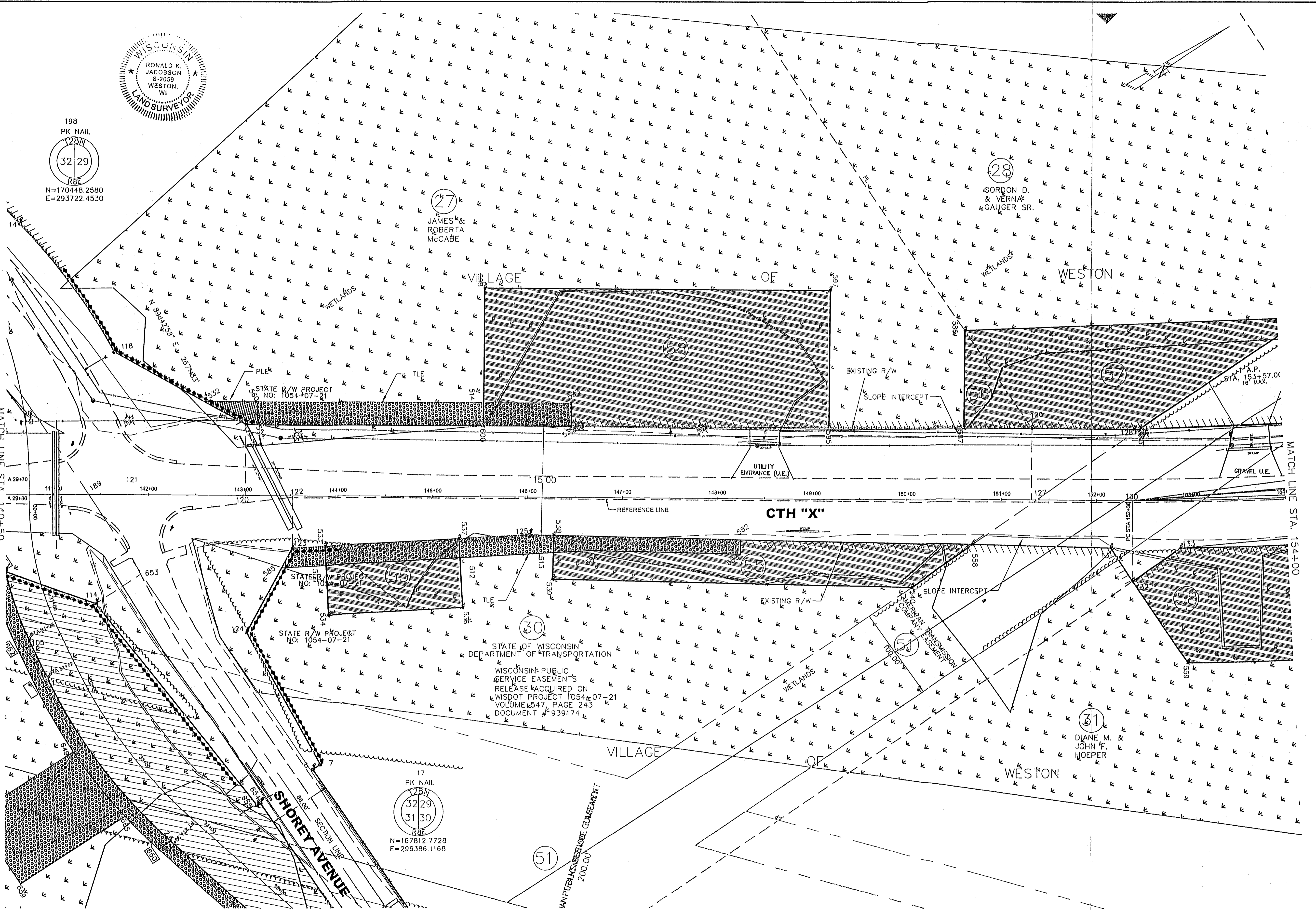

REVISION DATE 1/09/06	DATE 4/15/02	SCALE IN FEET 	HWY: C.T.H. 'X'	CWEA PROJECT NO: 32800300	
GRID FACTOR			COUNTY: MARATHON		SHEET NO: 4.07
					<b>E</b>

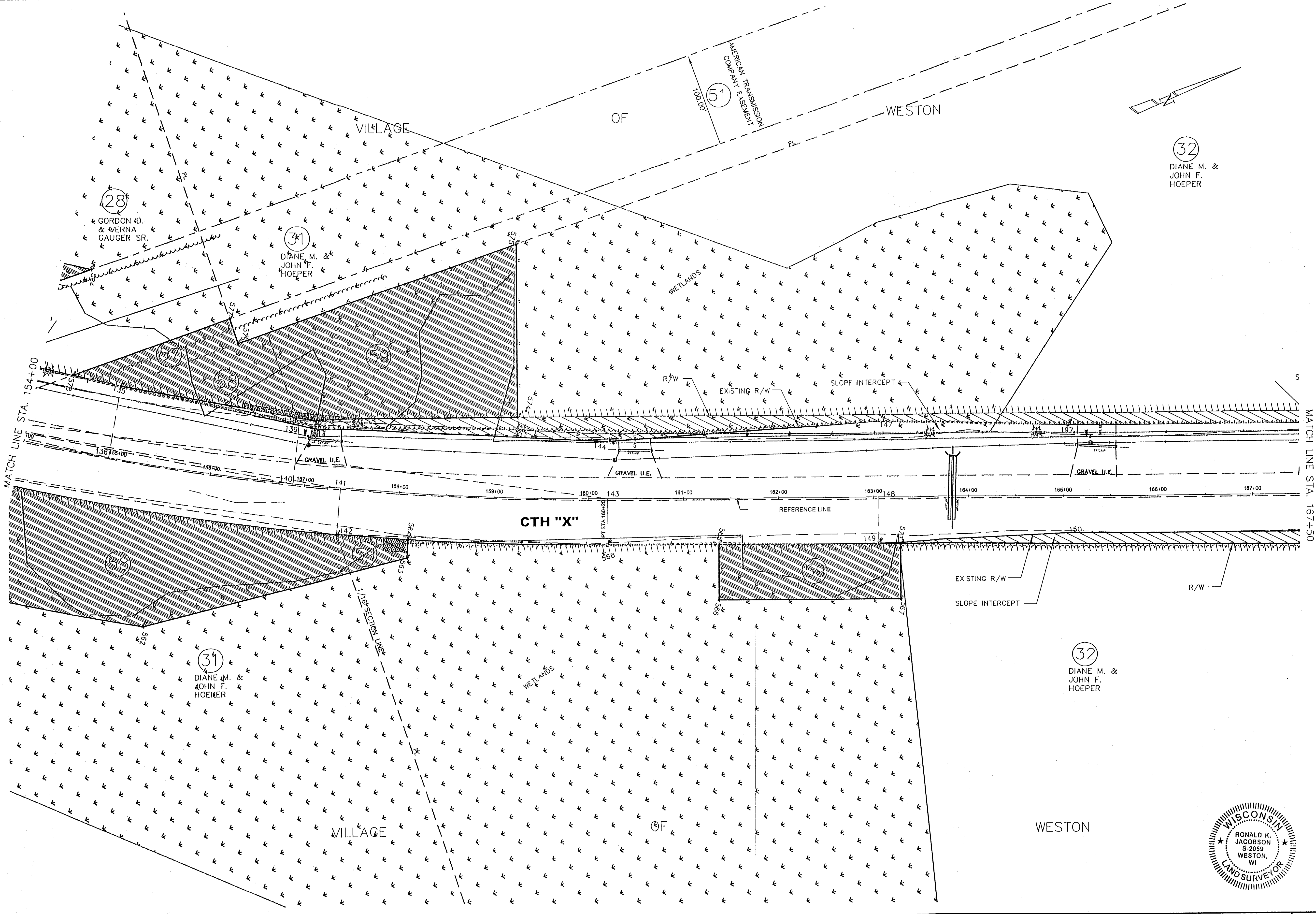

32  
DIANE M. &  
JOHN F.  
HOEPER

32  
DIANE M. &  
JOHN F.  
HOEPER

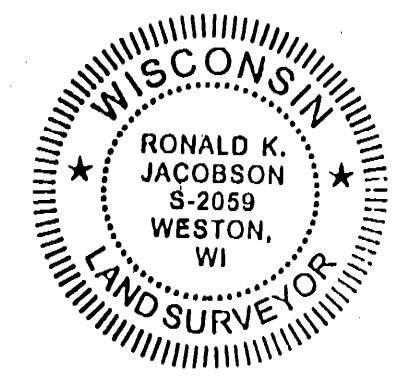

REVISION DATE 1/09/06	DATE 4/15/02	SCALE IN FEET 	HWY: C.T.H. 'X'	CWEA PROJECT NO: 32800300	
	GRID FACTOR		COUNTY: MARATHON		SHEET NO: 4.08
					E

29  
RBE  
N=173111.2348  
E=295003.0855

32  
DIANE M. &  
JOHN F.  
HOEPER

34  
LISA &  
RODNEY  
METZ  
LOT 1 OF  
CSM #12133  
VOLUME 52  
PAGE 21

VILLAGE OF WESTON

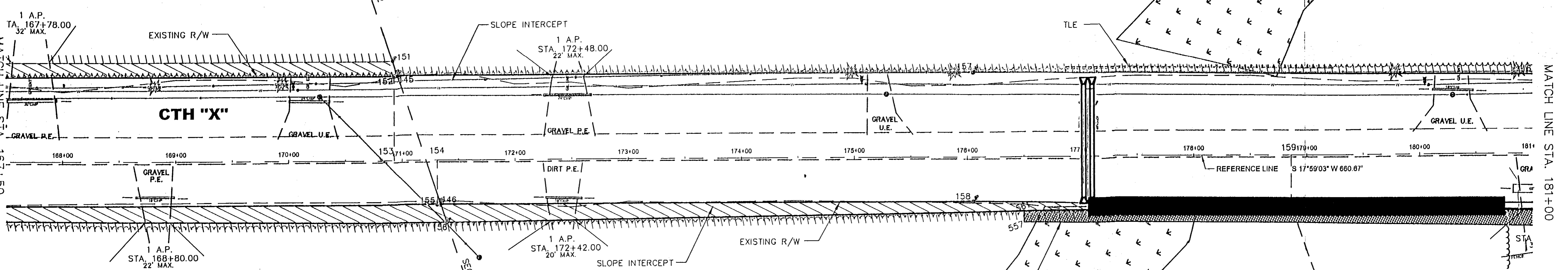

32  
DIANE M. &  
JOHN F.  
HOEPER

35  
RUDOLPH &  
ANNABELLE  
KRAEGE  
YAEGER AUTO  
SALVAGE  
INC. (LC)  
LOT 1 OF  
CSM #12132  
VOLUME 52  
PAGE 20

36  
YAEGER AUTO  
SALVAGE, INC.  
LOT 1 OF  
CSM #5478  
VOLUME 20  
PAGE 71

29 28  
RBE  
N=170448.2580  
E=293722.4530



VILLAGE OF WESTON

REVISION DATE	DATE	SCALE IN FEET	HWY: C.T.H. 'X'	CWEA PROJECT NO: 32800300	
1/09/06	4/15/02		COUNTY: MARATHON		
GRID FACTOR				SHEET NO: 4.09	E