

ID 284-12

CONVENTIONAL SYMBOLS AND ABBREVIATIONS

COUNTY LINE	-----	GAS MARKER OR TELEPHONE PEDESTAL	□ T.P. (TYPE)
TOWNSHIP AND RANGE LINES	-----	RAILROADS	+++++
SECTION LINE	-----	IRON PIN	○
QUARTER LINE	-----	R/W MONUMENT	●
SIXTEENTH LINE	-----	VALVE	○ G.V. (TYPE)
NEW REFERENCE LINE	-----	BUILDING	TYPE
NEW R/W LINE	-----	TREE (CONIFEROUS)	☐
EXISTING R/W LINE	-----	TREE (DECIDUOUS)	☐
PROPERTY LINE	----- P.L.	TREE TO BE REMOVED	☒
CORPORATE LIMITS	////// NAME	STREAM OR RIVER	NAME
LOT, TIE AND OTHER MINOR LINES	-----	BRIDGE	-----
SLOPE INTERCEPTS	----- SLOPE INTERCEPTS	TEMPORARY LIMITED EASEMENT	○○○○○○
UNDERGROUND FACILITY (GAS, TELEPHONE, ELECTRIC, ETC.)	----- G (TYPE)	PERMANENT LIMITED EASEMENT	■■■■■■
SECTION CORNER	⊕		
HAZARDOUS UTILITY SITE	☠		

	COMPENSABLE	NON-COMPENSABLE
POWER POLE	■	□
ELECTRIC TRANSMISSION TOWER	■	⊗
TELEPHONE POLE	⊕	⊕
SIGNS	⊕	⊕

ACCESS POINT	A.P.	GARAGE	G	RIGHT-OF-WAY SECTION	R/W SEC.
ACRES AHEAD	AC.	GAS VALVE	G.V.	SHED	S
ALUMINUM AND OTHERS	ALUM.	HOUSE	H	STATE TRUNK HIGHWAY STATION	STH STA.
ANTENNA	ANT	IRON PIPE OR PIN	I.P.	TANGENT TANK	TAN. T
BACK BARN	BK.	LENGTH	L	TELEPHONE PEDESTAL	T.P.
BLOCK	BLK	LONG CHORD	L.C.	TEMPORARY LIMITED EASEMENT TYPICAL	T.L.E. TYP.
BUILDING	BLDG	LONG CHORD BEARING	L.C.B.	VOLUME	VOL.
CENTERLINE	CL	MANHOLE	MH		
CERTIFIED SURVEY MAP	C.S.M.	METER MONUMENT	m MON.		
COUNTY TRUNK HIGHWAY	CTH	PAGE	P.		
FEET	FT	POINT OF BEGINNING PROPERTY LINE	P.O.B. P.L.		
FOUNDATION	FDN	RADIUS	R		
		REFERENCE LINE	RL		

R/W PROJECT NUMBER	SHEET NUMBER	TOTAL SHEETS
FEDERAL PROJECT NUMBER	4.0	11
PLAT OF RIGHT OF WAY REQUIRED FOR		
EASTERN ARTERIAL		
(NORTHWESTERN AVENUE - C.T.H. N)		
CAMP PHILLIPS ROAD	MARATHON COUNTY	

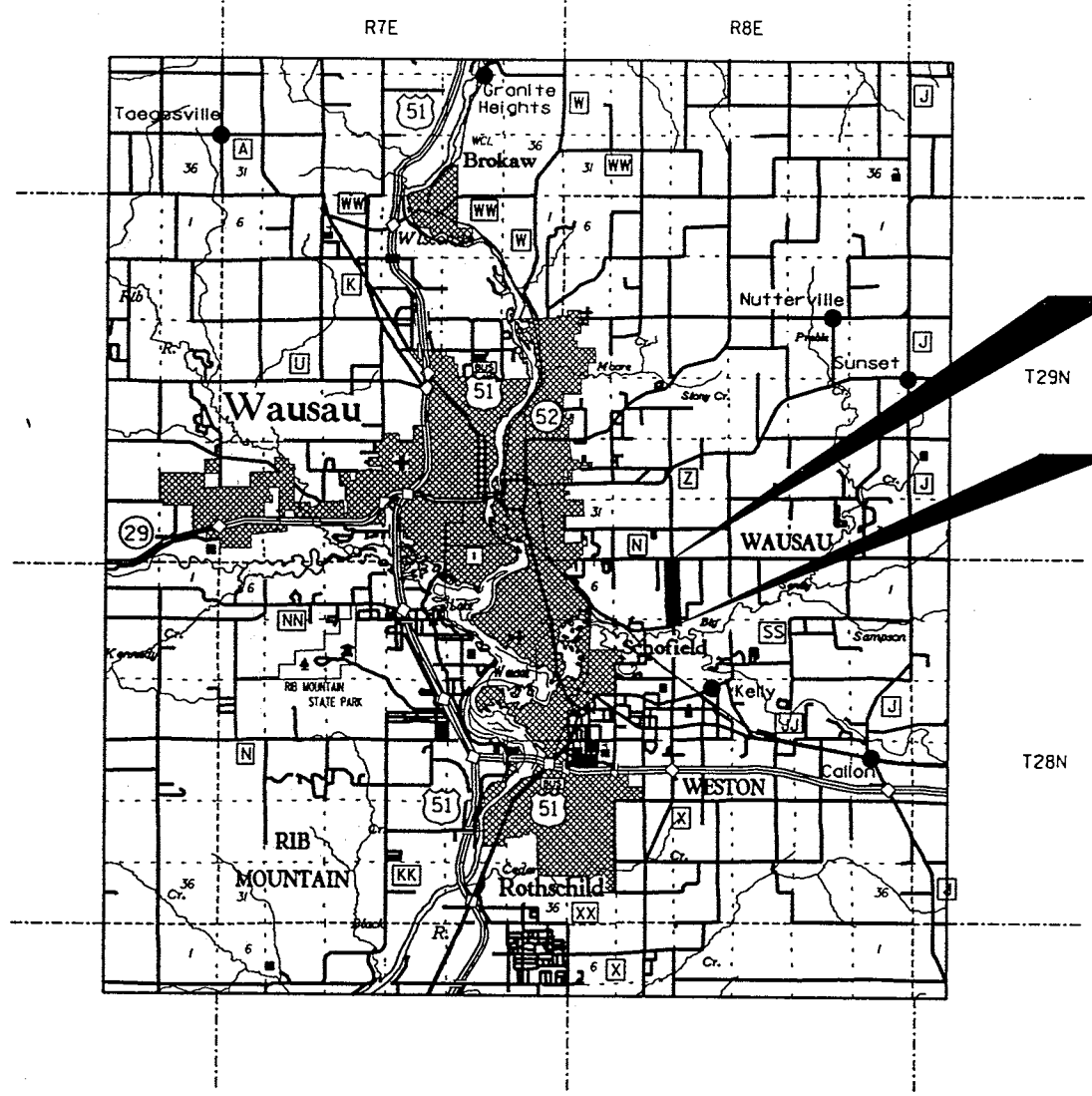

END RELOCATION ORDER

0.57' SOUTH AND 19.94' WEST OF THE NORTHWEST CORNER OF SECTION 4, T28N, R8E.

BEGIN RELOCATION ORDER

666.58' SOUTH AND 1.29' WEST OF THE NORTHWEST CORNER OF SECTION 9, T28N, R8E.



NO ACCESS (BY ACQUISITION) [Symbol]

NOTES

- DIMENSIONING FOR THE NEW R/W IS MEASURED ALONG AND PERPENDICULAR TO THE NEW REFERENCE LINES.
- GOVERNMENTAL LAND LINE AND REFERENCE LINE ARE NOT COINCIDENTAL.
- EXISTING HIGHWAY RIGHT-OF-WAY SHOWN HEREIN IS ESTABLISHED FROM EXISTING LAND LINES OF THE U.S. PUBLIC LAND SURVEY.
- COORDINATES AND BEARINGS ON THIS PLAT ARE ORIENTED TO THE WISCONSIN COORDINATE SYSTEM CENTRAL ZONE, NAD 83. ALL PLAT DISTANCES ARE GROUND LENGTH AND MAY BE CONVERTED TO GRID LENGTH BY MULTIPLYING THE DISTANCE BY THE GRID FACTOR PROVIDED ON THE DETAIL SHEET.
- RIGHT OF WAY MONUMENTS ARE TYPE 2 AND ARE PLACED BY OTHERS PRIOR TO OR AT THE TIME OF CONSTRUCTION.
- RIGHT OF WAY BOUNDARIES ARE DEFINED WITH COURSES OF THE PERIMETER OF THE HIGHWAY LANDS REFERENCED TO THE U.S. PUBLIC LAND SURVEY OR OTHER SURVEYS OF PUBLIC RECORD. OTHER INFORMATION IS PROVIDED TO SUPPLEMENT THE BASIC PERIMETER DESCRIPTION AND SHALL NOT BE CONSTRUED TO PREVAIL OVER THE PERIMETER DESCRIPTION.

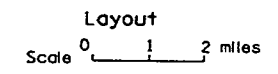

Total Net Length of Centerline = 1.118 MILE (RURAL)

ACCEPTED FOR

COUNTY MARATHON

5/01/97 *Rodney J. Key*
(Date) (Commissioner)

ORIGINAL PLAT PREPARED BY

MSA
PROFESSIONAL SERVICES
TRANSPORTATION • SURVEYING • ENGINEERING
DEVELOPMENT • ENVIRONMENTAL

1230 South Boulevard Baraboo, WI 53913
608-356-2771 1-800-362-4505 Fax: 608-356-2770

WISCONSIN LAND SURVEYOR
RODNEY J. KEY
S2231
Baraboo, WI

REVISION DATE

DATE: 4/24/97 *Rodney J. Key*
(Registered Land Surveyor)

SCHEDULE OF LANDS & INTERESTS REQUIRED

AREAS SHOWN IN THE TOTAL ACRES COLUMN MAY BE APPROXIMATE AND ARE DERIVED FROM TAX ROLLS OR OTHER AVAILABLE SOURCES AND MAY NOT INCLUDE LANDS OF THE OWNER WHICH ARE NOT CONTIGUOUS TO THE AREA TO BE ACQUIRED.

REVISION DATE	ROUTE	COUNTY	DATE	SHEET NUMBER
	CAMP PHILLIPS	MARATHON	5/01/97	41

PARCEL NUMBER	SHEET NUMBER	OWNER	INTEREST REQUIRED	TOTAL ACRES	R/W ACRES REQUIRED			TOTAL ACRES REMAINING	T.L.E. ACRES
					NEW	EXISTING	TOTAL		
1	4.4	GLENCO VEAL FARM, INC.	FEE	15.74	1.03	--	1.03	14.71	--
2	4.4	GLENN D. PAYNE, PAYNE, GLENN D. REVOCABLE TRUST	FEE	4.26	0.96	--	0.96	3.30	--
3	4.5	ALLEN L. & RHONDA JAGLER	FEE & ACCESS RIGHTS	15.38	1.67	--	1.67	13.71	--
4	4.5	ROMAN & DONNA J. BACA	FEE & ACCESS RIGHTS	0.88	0.50	--	0.50	0.38	--
5	4.6	CYNTHIA KAY PASSOW OELKE	FEE & ACCESS RIGHTS	4.40	0.37	--	0.37	4.03	--
6	4.6	KENNETH H. & LINDA F. FULMER	FEE & ACCESS RIGHTS	2.07	0.02	--	0.02	2.05	--
7	4.6	DAVID L. & TAMARA R. BALLARD	ACCESS RIGHTS	4.68	0.00	--	0.00	4.68	--
8	4.6	ARLENE L. PEISSIG	FEE & ACCESS RIGHTS	4.68	0.10	--	0.10	4.58	--
9	4.6,4.7	LEON A. & RUTH N. ZASTROW, ZASTROW REVOCABLE TRUST	FEE & ACCESS RIGHTS	37.93	7.42	--	7.42	30.51	--
10	4.7	RITA ANN KASTEN	FEE & ACCESS RIGHTS	35.75	0.88	--	0.88	34.87	--
11	4.7	RANDY R. & DARLENE M. VLIETSTRA	FEE & ACCESS RIGHTS	3.00	0.20	--	0.20	2.80	--
12	4.8	GERALD ARTZ	FEE & ACCESS RIGHTS	9.69	0.20	--	0.20	9.49	--
13	4.8	RANDALL D. & DEBRA J. CHEREK	FEE & ACCESS RIGHTS	9.67	0.20	--	0.20	9.47	--
14	4.8	GERALD J. & PATRICIA R. ARTZ	FEE & ACCESS RIGHTS	0.80	0.08	--	0.08	0.72	--
15	4.8	THEODORE F. & MARY F. BENDER	FEE & ACCESS RIGHTS	18.56	0.46	--	0.46	18.10	--
16	4.8	EUGENE A. GILBERTSON	FEE & ACCESS RIGHTS	9.37	0.63	--	0.63	8.74	--
17	4.8	CHARLOTTE TEHAKO	FEE & ACCESS RIGHTS	9.68	1.93	--	1.93	7.75	--
18	4.8,4.10	RUSSELL C. & FLORENCE M. LAKEY	FEE & ACCESS RIGHTS	47.73	4.22	--	4.22	43.51	--
19	4.9	LEON A. & RUTH N. ZASTROW, ZASTROW REVOCABLE TRUST	FEE & ACCESS RIGHTS	35.49	2.10	--	2.10	33.39	--
20	4.9	LARRY F. & MARCIA M. THEEL	FEE	1.50	1.01	0.49	1.50	0.00	--
21	4.4-4.10	MARCUS CABLE PARTNERS, L.P.	RELEASE OF RIGHTS						
22	4.4-4.10	WISCONSIN PUBLIC SERVICE CORPORATION	RELEASE OF RIGHTS						
23	4.4-4.6,4.8-4.10	GTE NORTH, INC.	RELEASE OF RIGHTS						
24	4.5,4.10	ANR PIPELINE COMPANY	RELEASE OF RIGHTS						

LEVELS ON - 1,2,3,4,5,6,7,8,9,10,11,12,13,14,15,16,17,18,19,20,21,22,23,24,25,26,27,28,29,30,31,32,33,34,35,36,37,38,39,40,41,42,43,44,45,46,47,48,49,50,51,52,53,54,55,56,57,58,59,60,61,62,63

SCHEDULE OF LANDS & INTERESTS REQUIRED

AREAS SHOWN IN THE TOTAL ACRES COLUMN MAY BE APPROXIMATE AND ARE DERIVED FROM TAX ROLLS OR OTHER AVAILABLE SOURCES AND MAY NOT INCLUDE LANDS OF THE OWNER WHICH ARE NOT CONTIGUOUS TO THE AREA TO BE ACQUIRED.

REVISION DATE	ROUTE	COUNTY	DATE	SHEET NUMBER
	CAMP PHILLIPS	MARATHON	5/01/97	4.2

PARCEL NUMBER	SHEET NUMBER	OWNER	INTEREST REQUIRED	TOTAL ACRES	R/W ACRES REQUIRED			TOTAL ACRES REMAINING	T.L.E. ACRES
					NEW	EXISTING	TOTAL		
25	4.5	ALLEN L. & RHONDA JAGLER	FEE	13.71	1.74	--	1.74	11.97	--
26	4.5	ROMAN & DONNA J. BACA	FEE	0.38	0.13	--	0.13	0.25	--
27	4.6	CYNTHIA KAY PASSOW OELKE	FEE	4.03	0.99	--	0.99	3.04	--
28	4.6	KENNETH H. & LINDA F. FULMER	FEE	2.05	0.31	--	0.31	1.74	--
29	4.6	DAVID L. & TAMARA R. BALLARD	FEE	4.68	0.54	--	0.54	4.14	--
30	4.6	ARLENE L. PEISSIG	FEE	4.58	0.47	--	0.47	4.11	--
31	4.6,4.7	LEON A. & RUTH N. ZASTROW, ZASTROW REVOCABLE TRUST	FEE	30.51	2.90	--	2.90	27.61	--
32	4.7	RITA ANN KASTEN	FEE	34.87	1.03	--	1.03	33.84	--
33	4.7	RANDY R. & DARLENE M. VLIETSTRA	FEE	2.80	0.32	--	0.32	2.48	--
34	4.8	GERALD ARTZ	FEE	9.49	0.33	--	0.33	9.16	--
35	4.8	RANDALL D. & DEBRA J. CHEREK	FEE	9.47	0.33	--	0.33	9.14	--
36	4.8	GERALD J. & PATRICIA R. ARTZ	FEE	0.72	0.11	--	0.11	0.61	--
37	4.8	THEODORE F. & MARY F. BENDER	FEE	18.10	0.44	--	0.44	17.66	--
38	4.8	EUGENE A. GILBERTSON	FEE	8.74	0.36	--	0.36	8.38	--
39	4.8	CHARLOTTE TEHAKO	FEE	7.75	0.23	--	0.23	7.52	--
40	4.8,4.10	RUSSELL C. & FLORENCE M. LAKEY	FEE	43.51	4.62	--	4.62	38.89	--
41	4.9	LEON A. & RUTH N. ZASTROW, ZASTROW REVOCABLE TRUST	FEE	33.39	3.88	--	3.88	29.51	--

LEVELS ON - 1,2,3,4,5,6,7,8,9,10,11,12,13,14,15,16,17,18,19,20,21,22,23,24,25,26,27,28,29,30,31,32,33,34,35,36,37,38,39,40,41,42,43,44,45,46,47,48,49,50,51,52,53,54,55,56,57,58,59,60,61,62,63

REVISION DATE	ROUTE	COUNTY	DATE	R/W PROJECT NUMBER	SHEET NUMBER
	CAMP PHILLIPS MARATHON		5/01/97	FEDERAL PROJECT NUMBER	4.3
	NOT TO SCALE				

T-28-N

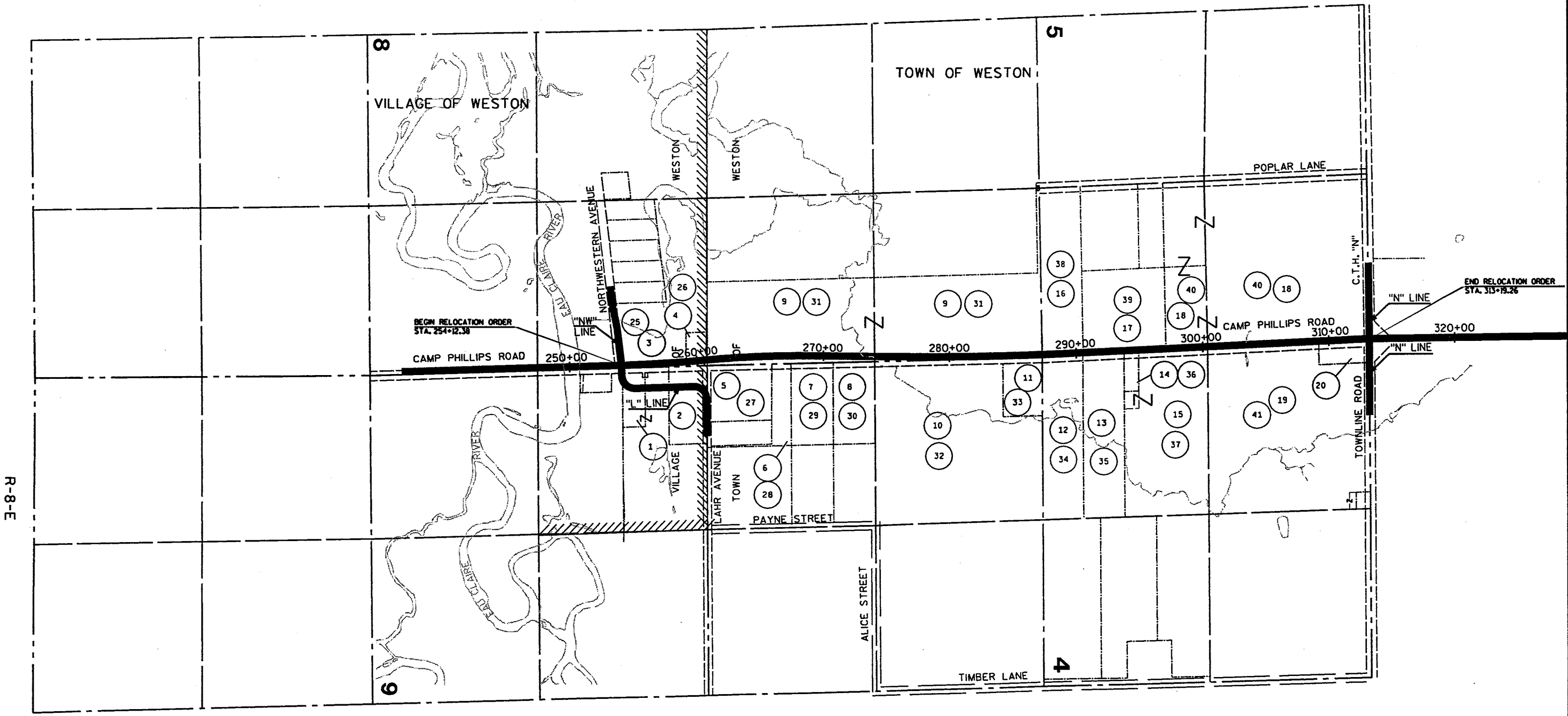
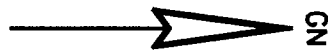

LEVELS ON - 1, 2, 3, 4, 5, 6, 7, 8, 9, 10, 11, 12, 13, 14, 15, 16, 17, 18, 19, 20, 21, 22, 23, 24, 25, 26, 27, 28, 29, 30, 31, 32, 33, 34, 35, 36, 37, 38, 39, 40, 41, 42, 43, 44, 45, 46, 47, 48, 49, 50, 51, 52, 53, 54, 55, 56, 57, 58, 59, 60, 61, 62, 63

R-8-E

TOWN OF WESTON
SANDY BEACH PARK
C.S.M. VOL. 32 P. 187

VILLAGE OF WESTON

BEGIN RELOCATION ORDER
STA. 254+12.38
Y 399,767.88
X 2,079,038.03

103
1/2" IRON BAR
Y 397,793.11
X 2,079,121.83

106
P-K NAIL
Y 400,434.40
X 2,079,039.32

LEVELS ON - 1, 2, 3, 4, 5, 6, 7, 8, 9, 10, 11, 12, 13, 14, 15, 16, 17, 18, 19, 20, 21, 22, 23, 24, 25, 26, 27, 28, 29, 30, 31, 32, 33, 34, 35, 36, 37, 38, 39, 40, 41, 42, 43, 44, 45, 46, 47, 48, 49, 50, 51, 52, 53, 54, 55, 56, 57, 58, 59, 60, 61, 62, 63

POINT	X	Y
800	2,079,222.86	399,775.40
802	2,079,219.60	400,133.87
803	2,079,225.60	400,322.57
805	2,079,341.81	400,403.70

CURVE 16
P.I. = 46"L"+31.88
Y 399,770.935
X 2,079,192.003
Δ = 89°46'19" LT
D. = 114°35'30"
T. = 49.80
L. = 78.34
R. = 50.00
P.C. = 45"L"+82.08
P.T. = 46"L"+60.42

CURVE 17
P.I. = 52"L"+75.02
Y 400,434.939
X 2,079,171.213
Δ = 91°23'04" RT
D. = 57°17'45"
T. = 102.45
L. = 159.50
R. = 100.00
P.C. = 51"L"+72.57
P.T. = 53"L"+32.07

COURSE	BEARING	DISTANCE
103 - 106	N 01°47'21" W	2642.83'
106 - 853	S 01°47'21" E	302.00'
853 - 852	N 89°33'51" E	41.26'
852 - 802	N 89°33'51" E	129.62'
802 - 800	S 00°31'16" E	358.52'
800 - 851	S 89°31'46" W	121.68'
851 - 852	N 01°47'21" W	358.69'
852 - 854	N 01°47'21" W	268.99'
854 - 805	N 89°33'51" E	260.24'
805 - 803	S 55°04'55" W	141.74'
803 - 802	S 01°49'11" W	188.82'
802 - 852	S 89°33'51" W	129.62'
805 - 806	N 00°24'32" W	66.00'

P.I. = 257+00.00
Y 400,055.341
X 2,079,029.153
Δ = 03°21'49" LT
D. = 00°30'00"
T. = 336.45
L. = 672.70
R. = 11459.15

NOT RECOVERED
Y 400,453.99
X 2,081,615.12

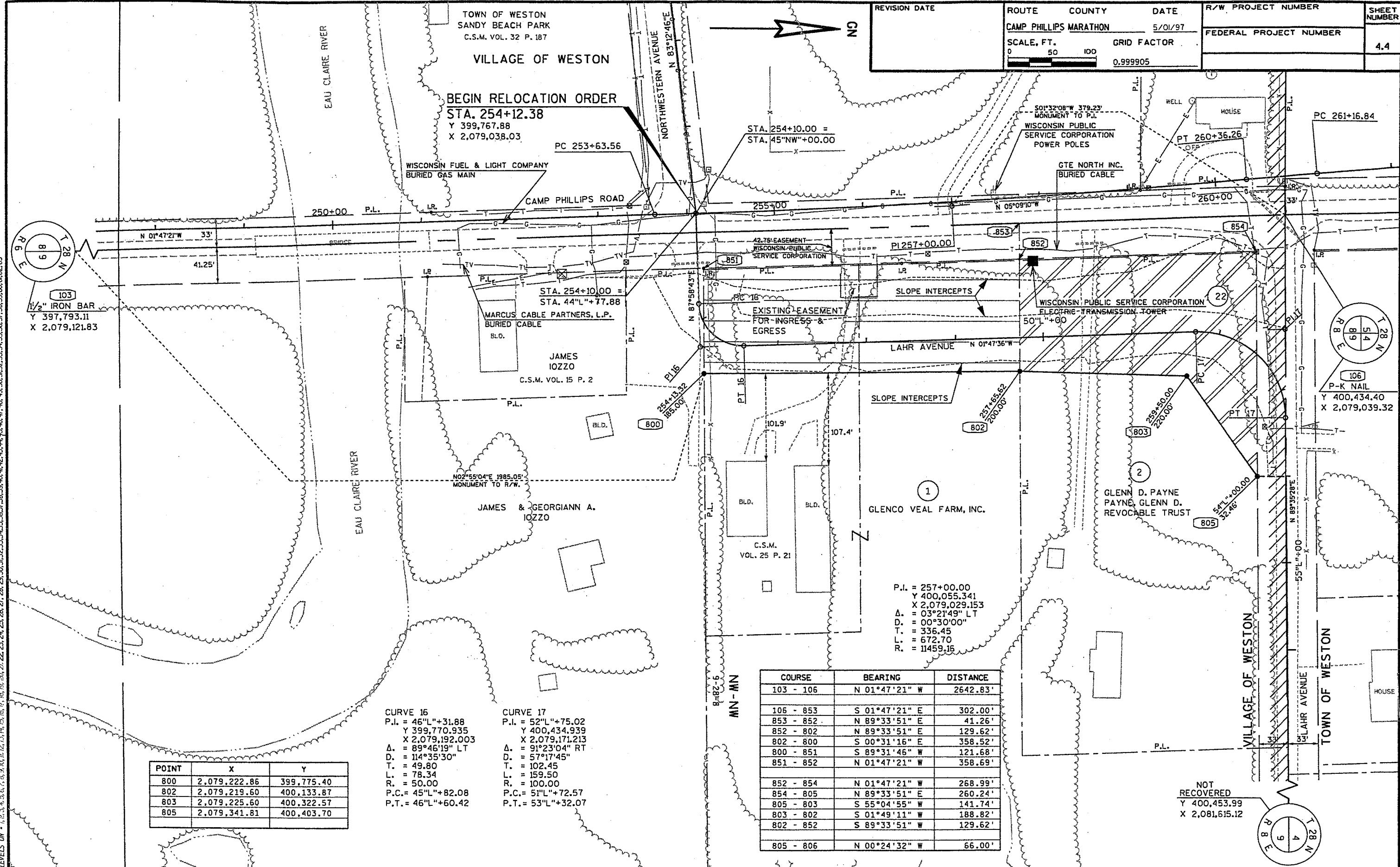

REVISION DATE	ROUTE	COUNTY	DATE	R/W PROJECT NUMBER	SHEET NUMBER
	CAMP PHILLIPS MARATHON		5/01/97		4.5
	SCALE, FT.		GRID FACTOR	FEDERAL PROJECT NUMBER	
	0 50 100		0.999905		

CURVE 14
P.I. = 40°NW+47.02
Y 399,696.442
X 2,078,590.948
Δ = 06°41'46" LT
D. = 08°45'00"
T. = 38.31
L. = 76.53
R. = 654.81
P.C. = 40°NW+08.72
P.T. = 40°NW+85.24

CURVE 15
P.I. = 41°NW+83.13
Y 399,728.049
X 2,078,723.413
Δ = 06°38'00" RT
D. = 08°45'00"
T. = 37.95
L. = 75.81
R. = 654.81
P.C. = 41°NW+45.19
P.T. = 42°NW+21.00

VILLAGE OF WESTON

LOT 1
C.S.M. VOL. 36 P. 164

NOT RECOVERED
Y 400,430.93
X 2,076,405.12

LEVELS ON 1, 2, 3, 4, 5, 6, 7, 8, 9, 10, 11, 12, 13, 14, 15, 16, 17, 18, 19, 20, 21, 22, 23, 24, 25, 26, 27, 28, 29, 30, 31, 32, 33, 34, 35, 36, 37, 38, 39, 40, 41, 42, 43, 44, 45, 46, 47, 48, 49, 50, 51, 52, 53, 54, 55, 56, 57, 58, 59, 60, 61, 62, 63

COURSE	BEARING	DISTANCE
828 - 925	N 59°58'06" E	136.07'
925 - 926	N 12°49'08" E	251.06'
926 - 927	N 27°06'40" E	260.95'
927 - 831	N 89°55'29" E	35.11'
831 - 927	S 89°55'29" W	35.11'
927 - 928	N 01°30'08" W	164.98'
928 - 832	N 89°55'29" E	35.14'

POINT	X	Y
925	2,078,669.10	399,792.19
926	2,078,724.80	400,036.97
927	2,078,843.71	400,269.23
928	2,078,839.38	400,434.13

POINT	X	Y
828	2,078,551.30	399,724.09
829	2,078,870.98	399,816.10
830	2,078,910.01	399,949.08
831	2,078,878.81	400,269.27
832	2,078,874.52	400,434.18

COURSE	BEARING	DISTANCE
103 - 106	N 01°47'21" W	2642.83'
106 - 858	S 01°47'21" E	165.00'
858 - 857	S 89°55'29" W	33.01'
857 - 856	S 01°47'21" E	490.04'
856 - 828	S 83°19'46" W	478.74'
828 - 829	N 73°56'36" E	332.68'
829 - 830	N 16°21'29" E	138.61'
830 - 831	N 05°33'55" W	321.74'
831 - 857	N 89°55'29" E	132.66'
857 - 831	S 89°55'29" W	132.66'
831 - 832	N 01°29'32" W	164.98'
832 - 859	N 89°55'29" E	131.80'
859 - 857	S 01°47'21" E	165.00'

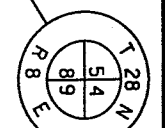
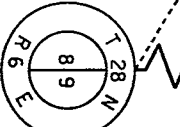

103
1/2" IRON BAR
Y 397,793.11
X 2,079,121.83

106
P-K NAIL
Y 400,434.40
X 2,079,039.32

TOWN OF WESTON

SE-SE
5-28-8

REVISION DATE	ROUTE	COUNTY	DATE	R/W PROJECT NUMBER	SHEET NUMBER
	CAMP PHILLIPS MARATHON	MARATHON	5/01/97		4,6
	SCALE, FT.	GRID FACTOR		FEDERAL PROJECT NUMBER	
	0 50 100	0.999905			

COURSE	BEARING	DISTANCE
109 - 106	S 01°23'18" E	2650.76'
106 - 867	S 89°55'29" W	41.26'
867 - 832	S 89°55'29" W	123.55'
832 - 833	N 03°25'23" W	807.65'
833 - 834	N 01°01'44" W	696.59'
868 - 867	S 01°23'18" E	2650.06'
832 - 928	S 89°55'29" W	35.14'
928 - 929	N 08°37'10" W	415.97'
929 - 930	N 00°06'26" W	395.52'
930 - 931	N 00°36'59" E	696.31'

POINT	X	Y
832	2,078,874.52	400,434.18
833	2,078,826.30	401,240.31
928	2,078,839.38	400,434.13
929	2,078,777.04	400,845.37
930	2,078,776.30	401,240.85

P.I. = 265+01.77
 Y 400,853.986
 X 2,078,957.135
 Δ = 05°46'09" RT
 D = 00°45'00"
 T = 384.93
 L = 769.21
 R = 7639.44

LEON A. & RUTH N. ZASTROW,
 ZASTROW REVOCABLE TRUST

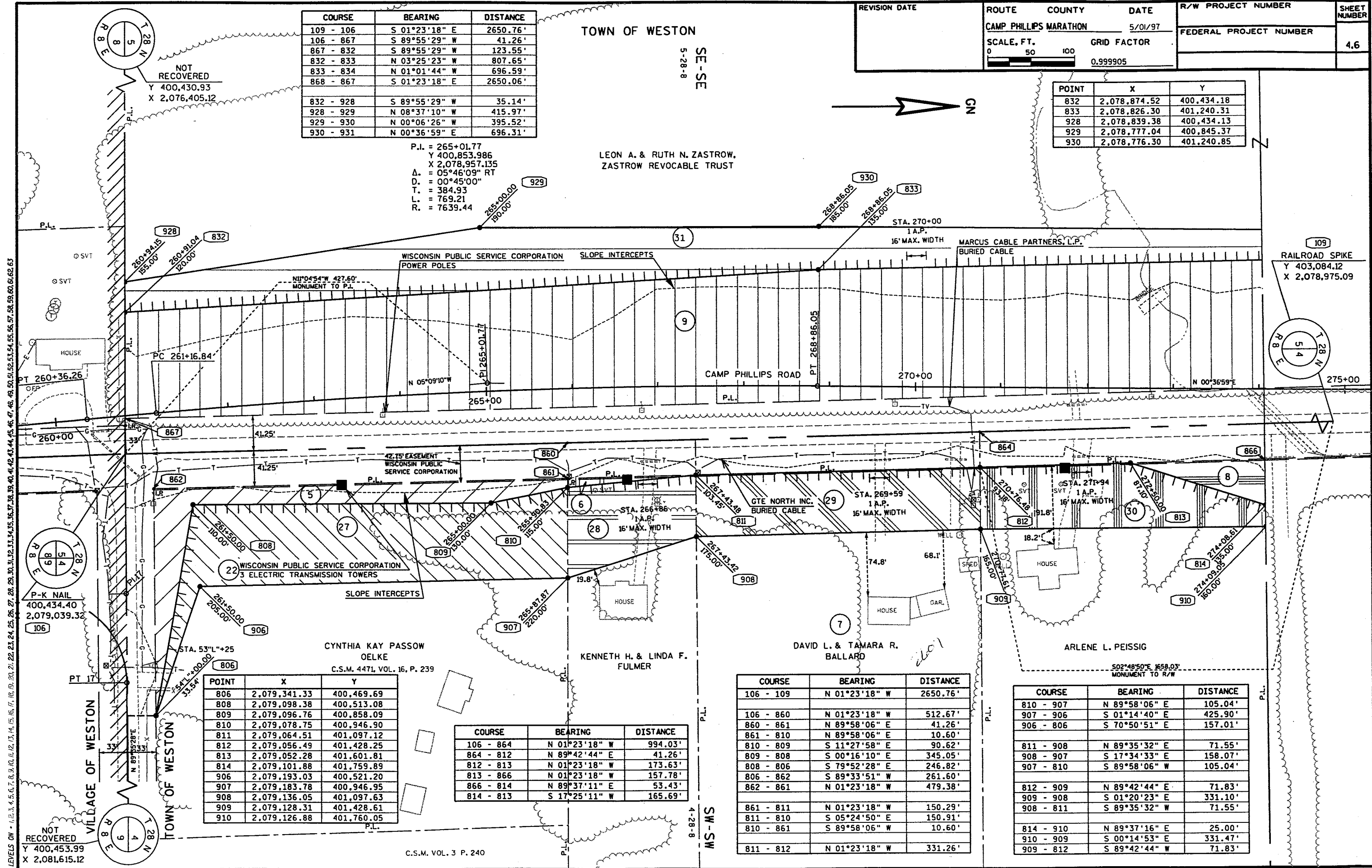

POINT	X	Y
806	2,079,341.33	400,469.69
808	2,079,098.38	400,513.08
809	2,079,096.76	400,858.09
810	2,079,078.75	400,946.90
811	2,079,064.51	401,097.12
812	2,079,056.49	401,428.25
813	2,079,052.28	401,601.81
814	2,079,101.88	401,759.89
906	2,079,193.03	400,521.20
907	2,079,183.78	400,946.95
908	2,079,136.05	401,097.63
909	2,079,128.31	401,428.61
910	2,079,126.88	401,760.05

COURSE	BEARING	DISTANCE
106 - 864	N 01°23'18" W	994.03'
864 - 812	N 89°42'44" E	41.26'
812 - 813	N 01°23'18" W	173.63'
813 - 866	N 01°23'18" W	157.78'
866 - 814	N 89°37'11" E	53.43'
814 - 813	S 17°25'11" W	165.69'

COURSE	BEARING	DISTANCE
106 - 109	N 01°23'18" W	2650.76'
106 - 860	N 01°23'18" W	512.67'
860 - 861	N 89°58'06" E	41.26'
861 - 810	N 89°58'06" E	10.60'
810 - 809	S 11°27'58" E	90.62'
809 - 808	S 00°16'10" E	345.05'
808 - 806	S 79°52'28" E	246.82'
806 - 862	S 89°33'51" W	261.60'
862 - 861	N 01°23'18" W	479.38'
861 - 811	N 01°23'18" W	150.29'
811 - 810	S 05°24'50" E	150.91'
810 - 861	S 89°58'06" W	10.60'
811 - 812	N 01°23'18" W	331.26'

COURSE	BEARING	DISTANCE
810 - 907	N 89°58'06" E	105.04'
907 - 906	S 01°14'40" E	425.90'
906 - 806	S 70°50'51" E	157.01'
811 - 908	N 89°35'32" E	71.55'
908 - 907	S 17°34'33" E	158.07'
907 - 810	S 89°58'06" W	105.04'
812 - 909	N 89°42'44" E	71.83'
909 - 908	S 01°20'23" E	331.10'
908 - 811	S 89°35'32" W	71.55'
814 - 910	N 89°37'16" E	25.00'
910 - 909	S 00°14'53" E	331.47'
909 - 812	S 89°42'44" W	71.83'

LEVELS ON - 1, 2, 3, 4, 5, 6, 7, 8, 9, 10, 11, 12, 13, 14, 15, 16, 17, 18, 19, 20, 21, 22, 23, 24, 25, 26, 27, 28, 29, 30, 31, 32, 33, 34, 35, 36, 37, 38, 39, 40, 41, 42, 43, 44, 45, 46, 47, 48, 49, 50, 51, 52, 53, 54, 55, 56, 57, 58, 59, 60, 61, 62, 63

TOWN OF WESTON

REVISION DATE	ROUTE	COUNTY	DATE	R/W PROJECT NUMBER	SHEET NUMBER
	CAMP PHILLIPS MARATHON		5/01/97		4.8
	SCALE, FT.	GRID FACTOR		FEDERAL PROJECT NUMBER	
	0 50 100	0.999905			

COURSE	BEARING	DISTANCE
836 - 933	S 88°56'57" W	50.01'
933 - 934	N 02°35'46" W	326.64'
934 - 837	N 88°54'12" E	45.02'
837 - 934	S 88°54'12" W	45.02'
934 - 838	N 04°25'20" W	337.77'
838 - 936	N 07°14'24" W	317.62'
936 - 839	N 88°48'40" E	15.01'
839 - 936	S 88°48'40" W	15.01'
936 - 937	N 02°43'32" W	1083.36'

COURSE	BEARING	DISTANCE
109 - 880	N 02°43'32" W	326.80'
880 - 881	S 88°54'12" W	41.27'
881 - 879	S 02°43'32" E	326.76'
879 - 836	S 88°56'57" W	81.53'
836 - 837	N 03°28'15" W	326.85'
837 - 881	N 88°54'12" E	85.78'
109 - 882	N 02°43'32" W	980.39'
882 - 883	S 88°48'40" W	41.26'
883 - 881	S 02°43'32" E	653.53'
881 - 837	S 88°54'12" W	85.78'
837 - 838	N 11°56'37" W	343.34'
838 - 839	N 04°32'13" W	316.39'
839 - 883	N 88°48'40" E	150.80'
883 - 839	S 88°48'40" W	150.80'
839 - 840	N 01°09'30" E	885.80'
884 - 883	S 02°43'32" E	1399.30'

POINT	X	Y
836	2,078,852.33	403,081.87
837	2,078,832.54	403,408.09
838	2,078,761.50	403,743.96
839	2,078,736.47	404,059.33
933	2,078,802.33	403,080.95
934	2,078,787.54	403,407.23
936	2,078,721.47	404,059.02

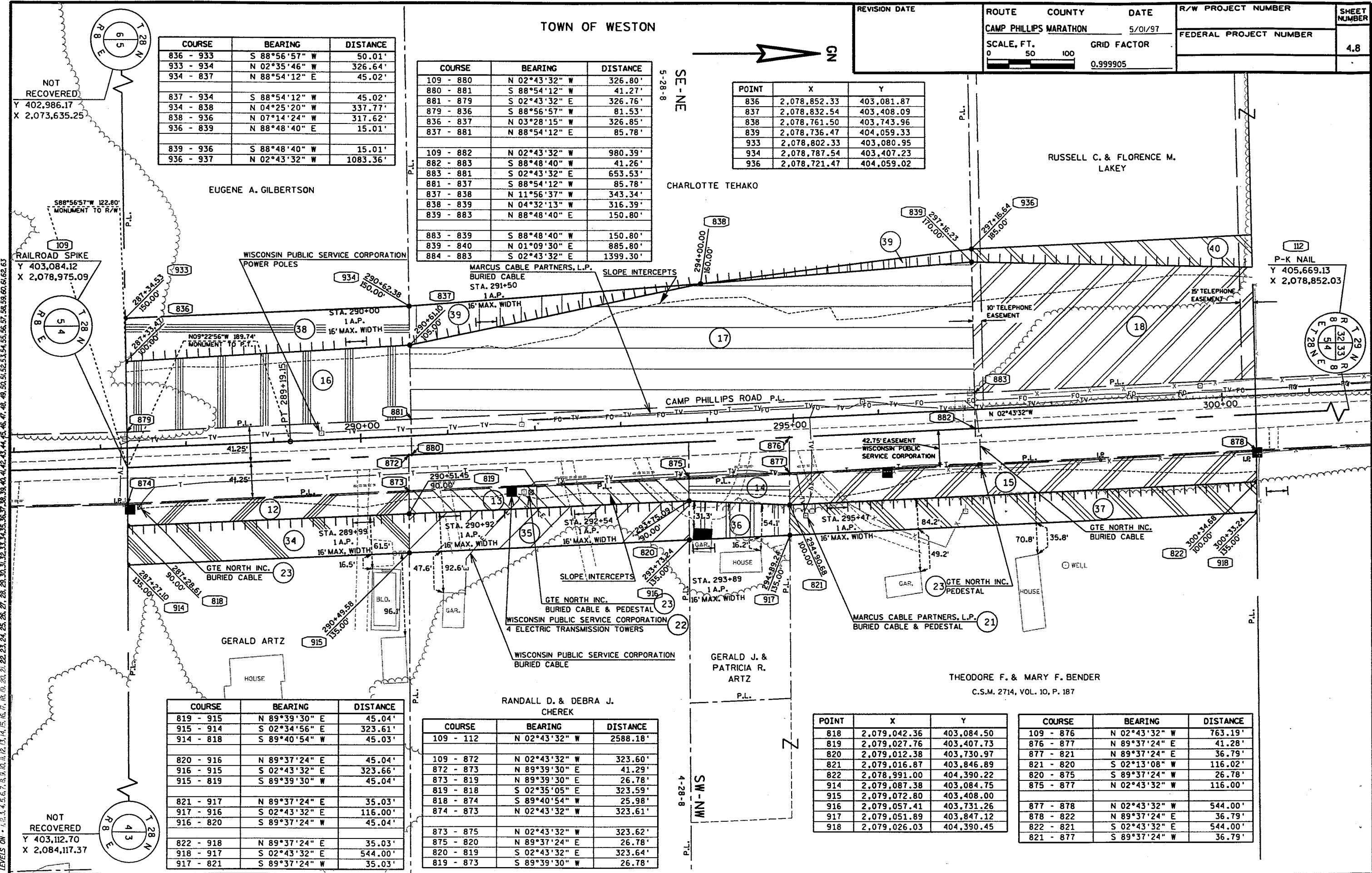

COURSE	BEARING	DISTANCE
819 - 915	N 89°39'30" E	45.04'
915 - 914	S 02°34'56" E	323.61'
914 - 818	S 89°40'54" W	45.03'
820 - 916	N 89°37'24" E	45.04'
916 - 915	S 02°43'32" E	323.66'
915 - 819	S 89°39'30" W	45.04'
821 - 917	N 89°37'24" E	35.03'
917 - 916	S 02°43'32" E	116.00'
916 - 820	S 89°37'24" W	45.04'
822 - 918	N 89°37'24" E	35.03'
918 - 917	S 02°43'32" E	544.00'
917 - 821	S 89°37'24" W	35.03'

COURSE	BEARING	DISTANCE
109 - 112	N 02°43'32" W	2588.18'
109 - 872	N 02°43'32" W	323.60'
872 - 873	N 89°39'30" E	41.29'
873 - 819	N 89°39'30" E	26.78'
819 - 818	S 02°35'05" E	323.59'
818 - 874	S 89°40'54" W	25.98'
874 - 873	N 02°43'32" W	323.61'
873 - 875	N 02°43'32" W	323.62'
875 - 820	N 89°37'24" E	26.78'
820 - 819	S 02°43'32" E	323.64'
819 - 873	S 89°39'30" W	26.78'

POINT	X	Y
818	2,079,042.36	403,084.50
819	2,079,027.76	403,407.73
820	2,079,012.38	403,730.97
821	2,079,016.87	403,846.89
822	2,078,991.00	404,390.22
914	2,079,087.38	403,084.75
915	2,079,072.80	403,408.00
916	2,079,057.41	403,731.26
917	2,079,051.89	403,847.12
918	2,079,026.03	404,390.45

COURSE	BEARING	DISTANCE
109 - 876	N 02°43'32" W	763.19'
876 - 877	N 89°37'24" E	41.28'
877 - 821	N 89°37'24" E	36.79'
821 - 820	S 02°13'08" W	116.02'
820 - 875	S 89°37'24" W	26.78'
875 - 877	N 02°43'32" W	116.00'
877 - 878	N 02°43'32" W	544.00'
878 - 822	N 89°37'24" E	36.79'
822 - 821	S 02°43'32" E	544.00'
821 - 877	S 89°37'24" W	36.79'

TOWN OF WESTON
 NE-SE
 5-28-8

REVISION DATE	ROUTE	COUNTY	DATE	R/W PROJECT NUMBER	SHEET NUMBER
	CAMP PHILLIPS MARATHON	MARATHON	5/01/97		4.7
	SCALE, FT.	GRID FACTOR		FEDERAL PROJECT NUMBER	
	0 50 100	0.999905			

POINT	X	Y
834	2,078,813.79	401,936.72
835	2,078,869.46	402,351.91
836	2,078,852.33	403,081.87
931	2,078,783.79	401,937.05
932	2,078,820.00	402,252.20
933	2,078,802.33	403,080.95

COURSE	BEARING	DISTANCE
833 - 834	N 01°01'44" W	696.59'
834 - 835	N 07°38'16" E	418.94'
835 - 836	N 01°20'41" W	730.23'
836 - 868	N 88°56'57" E	81.54'
868 - 867	S 01°23'18" E	2650.06'
930 - 931	N 00°36'59" E	696.31'
931 - 932	N 06°33'11" E	317.25'
932 - 933	N 01°13'15" W	829.02'
933 - 836	N 88°56'57" E	50.01'

LEVELS ON 1, 2, 3, 4, 5, 6, 7, 8, 9, 10, 11, 12, 13, 14, 15, 16, 17, 18, 19, 20, 21, 22, 23, 24, 25, 26, 27, 28, 29, 30, 31, 32, 33, 34, 35, 36, 37, 38, 39, 40, 41, 42, 43, 44, 45, 46, 47, 48, 49, 50, 51, 52, 53, 54, 55, 56, 57, 58, 59, 60, 61, 62, 63

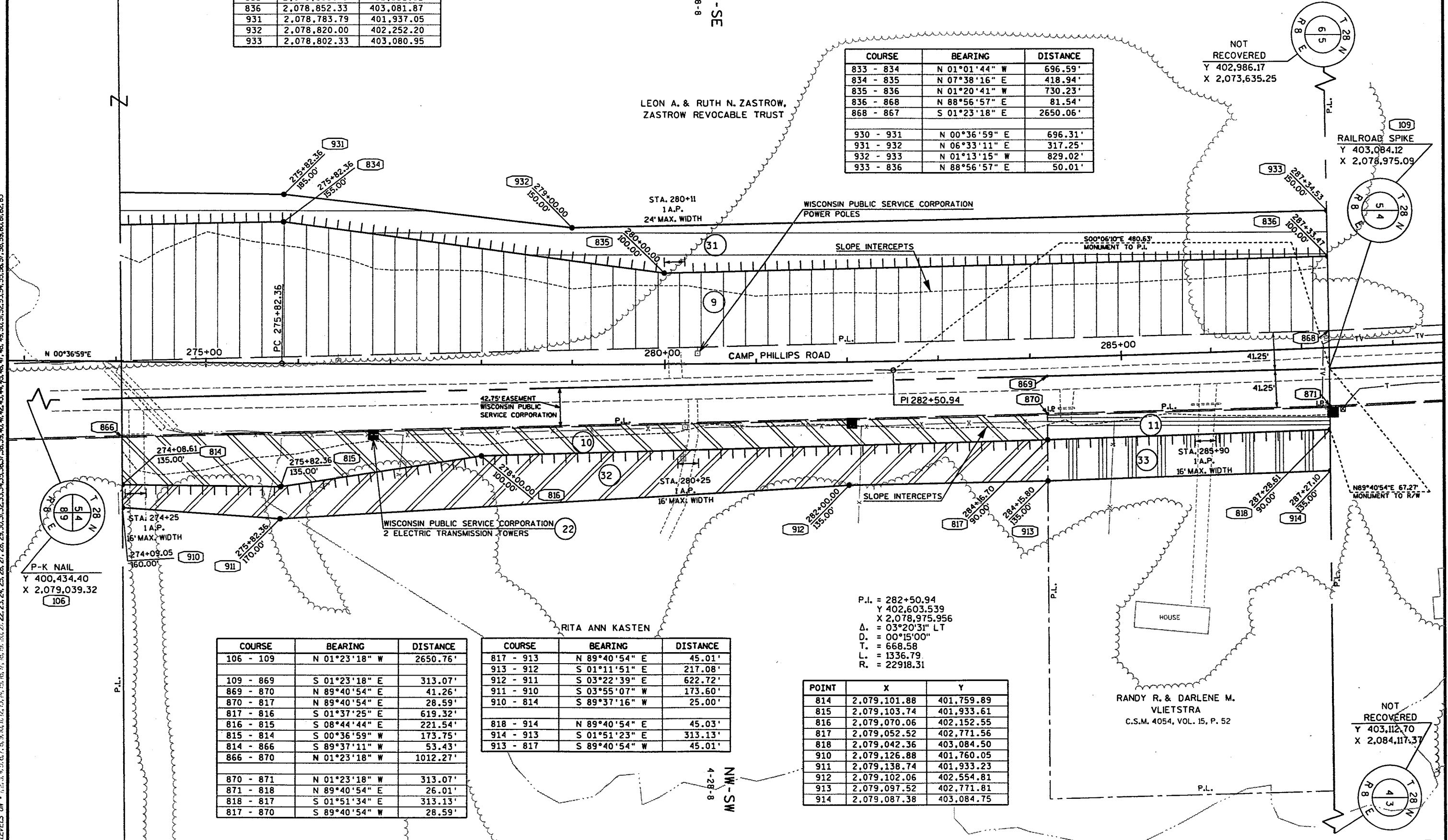

COURSE	BEARING	DISTANCE
106 - 109	N 01°23'18" W	2650.76'
109 - 869	S 01°23'18" E	313.07'
869 - 870	N 89°40'54" E	41.26'
870 - 817	N 89°40'54" E	28.59'
817 - 816	S 01°37'25" E	619.32'
816 - 815	S 08°44'44" E	221.54'
815 - 814	S 00°36'59" W	173.75'
814 - 866	S 89°37'11" W	53.43'
866 - 870	N 01°23'18" W	1012.27'
870 - 871	N 01°23'18" W	313.07'
871 - 818	N 89°40'54" E	26.01'
818 - 817	S 01°51'34" E	313.13'
817 - 870	S 89°40'54" W	28.59'

COURSE	BEARING	DISTANCE
817 - 913	N 89°40'54" E	45.01'
913 - 912	S 01°11'51" E	217.08'
912 - 911	S 03°22'39" E	622.72'
911 - 910	S 03°55'07" W	173.60'
910 - 814	S 89°37'16" W	25.00'
818 - 914	N 89°40'54" E	45.03'
914 - 913	S 01°51'23" E	313.13'
913 - 817	S 89°40'54" W	45.01'

POINT	X	Y
814	2,079,101.88	401,759.89
815	2,079,103.74	401,933.61
816	2,079,070.06	402,152.55
817	2,079,052.52	402,771.56
818	2,079,042.36	403,084.50
910	2,079,126.88	401,760.05
911	2,079,138.74	401,933.23
912	2,079,102.06	402,554.81
913	2,079,097.52	402,771.81
914	2,079,087.38	403,084.75

P.I. = 282+50.94
 Y 402,603.539
 X 2,078,975.956
 Δ = 03°20'31" LT
 D. = 00°15'00"
 T. = 668.58
 L. = 1336.79
 R. = 22918.31

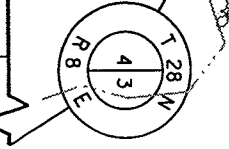
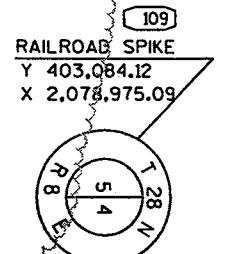
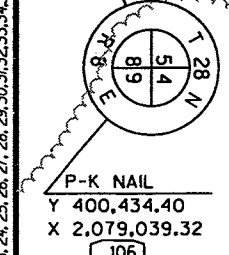

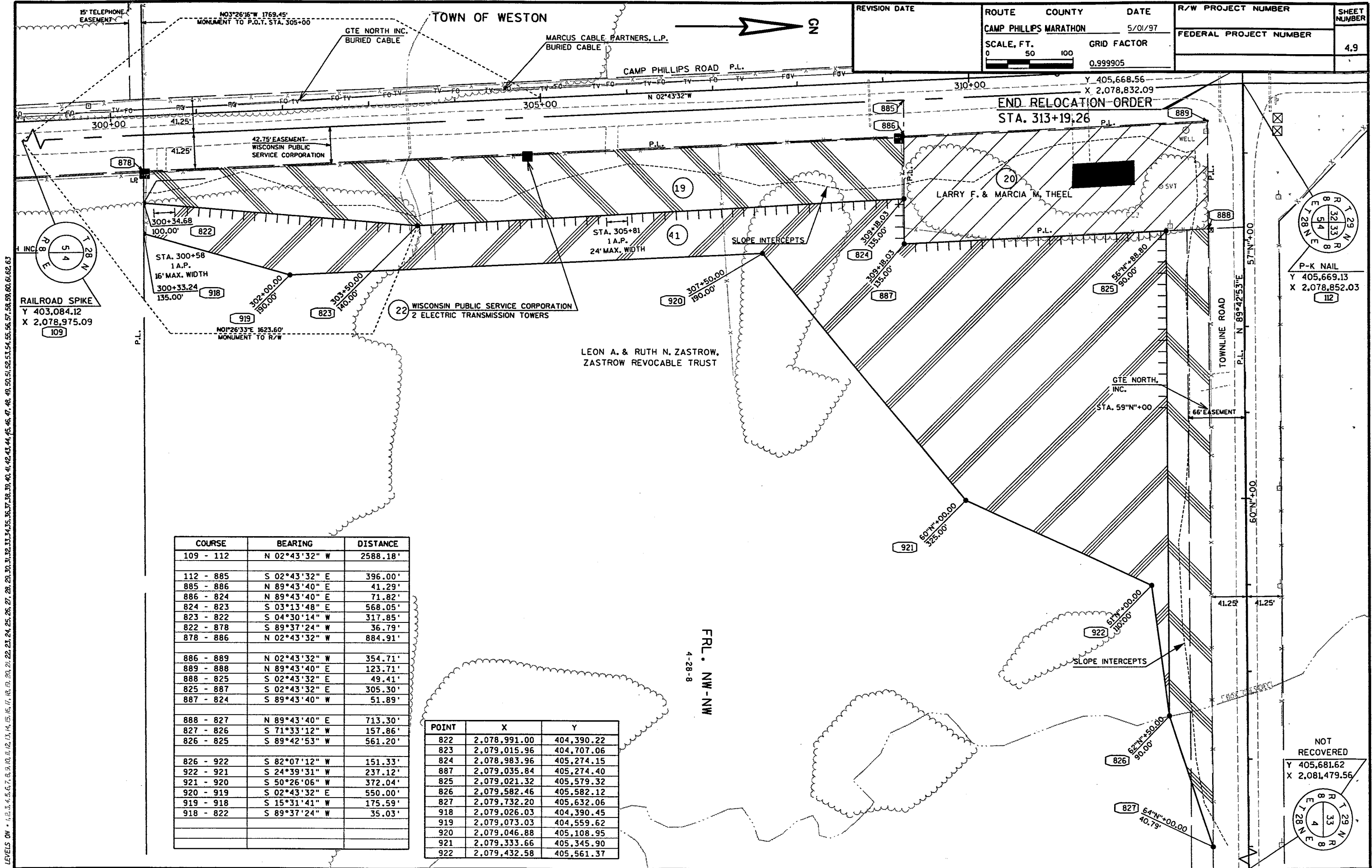

REVISION DATE	ROUTE	COUNTY	DATE	R/W PROJECT NUMBER	SHEET NUMBER
	CAMP PHILLIPS MARATHON		5/01/97		4.9
SCALE, FT.		GRID FACTOR		FEDERAL PROJECT NUMBER	
0 50 100		0.999905			

LEVELS ON - 1, 2, 3, 4, 5, 6, 7, 8, 9, 10, 11, 12, 13, 14, 15, 16, 17, 18, 19, 20, 21, 22, 23, 24, 25, 26, 27, 28, 29, 30, 31, 32, 33, 34, 35, 36, 37, 38, 39, 40, 41, 42, 43, 44, 45, 46, 47, 48, 49, 50, 51, 52, 53, 54, 55, 56, 57, 58, 59, 60, 61, 62, 63

COURSE	BEARING	DISTANCE
109 - 112	N 02°43'32" W	2588.18'
112 - 885	S 02°43'32" E	396.00'
885 - 886	N 89°43'40" E	41.29'
886 - 824	N 89°43'40" E	71.82'
824 - 823	S 03°13'48" E	568.05'
823 - 822	S 04°30'14" W	317.85'
822 - 878	S 89°37'24" W	36.79'
878 - 886	N 02°43'32" W	884.91'
886 - 889	N 02°43'32" W	354.71'
889 - 888	N 89°43'40" E	123.71'
888 - 825	S 02°43'32" E	49.41'
825 - 887	S 02°43'32" E	305.30'
887 - 824	S 89°43'40" W	51.89'
888 - 827	N 89°43'40" E	713.30'
827 - 826	S 71°33'12" W	157.86'
826 - 825	S 89°42'53" W	561.20'
826 - 922	S 82°07'12" W	151.33'
922 - 921	S 24°39'31" W	237.12'
921 - 920	S 50°26'06" W	372.04'
920 - 919	S 02°43'32" E	550.00'
919 - 918	S 15°31'41" W	175.59'
918 - 822	S 89°37'24" W	35.03'

POINT	X	Y
822	2,078,991.00	404,390.22
823	2,079,015.96	404,707.06
824	2,078,983.96	405,274.15
887	2,079,035.84	405,274.40
825	2,079,021.32	405,579.32
826	2,079,582.46	405,582.12
827	2,079,732.20	405,632.06
918	2,079,026.03	404,390.45
919	2,079,073.03	404,559.62
920	2,079,046.88	405,108.95
921	2,079,333.66	405,345.90
922	2,079,432.58	405,561.37

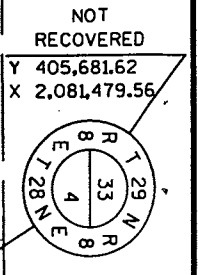
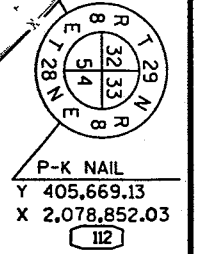
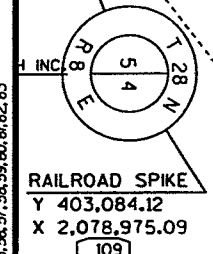

TOWN OF WESTON

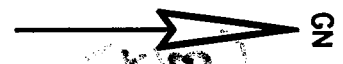

REVISION DATE	ROUTE	COUNTY	DATE	R/W PROJECT NUMBER	SHEET NUMBER
	CAMP PHILLIPS	MARATHON	5/01/97		4.10
	SCALE, FT.	GRID FACTOR		FEDERAL PROJECT NUMBER	
	0 50 100	0.999905			

COURSE	BEARING	DISTANCE
109 - 112	N 02°43'32" W	2588.18'
839 - 840	N 01°09'30" E	885.80'
840 - 841	N 02°09'20" W	502.55'
841 - 842	N 22°44'53" W	135.17'
842 - 843	N 89°23'14" W	450.11'
843 - 844	N 78°55'51" W	204.27'
844 - 890	N 89°08'52" E	612.71'
890 - 884	S 46°47'20" E	240.66'
884 - 883	S 02°43'32" E	1399.30'
936 - 937	N 02°43'32" W	1083.36'
937 - 938	N 56°07'56" W	433.07'
938 - 843	N 21°41'52" W	208.93'

POINT	X	Y
840	2,078,754.38	404,944.87
841	2,078,735.48	405,447.02
842	2,078,683.21	405,571.66
843	2,078,233.17	405,576.48
844	2,078,032.73	405,615.69
937	2,078,669.96	405,141.05
938	2,078,310.41	405,382.37

FRL - NE-NE
5-28-8

LEVELS ON = 1, 2, 3, 4, 5, 6, 7, 8, 9, 10, 11, 12, 13, 14, 15, 16, 17, 18, 19, 20, 21, 22, 23, 24, 25, 26, 27, 28, 29, 30, 31, 32, 33, 34, 35, 36, 37, 38, 39, 40, 41, 42, 43, 44, 45, 46, 47, 48, 49, 50, 51, 52, 53, 54, 55, 56, 57, 58, 59, 60, 61, 62, 63

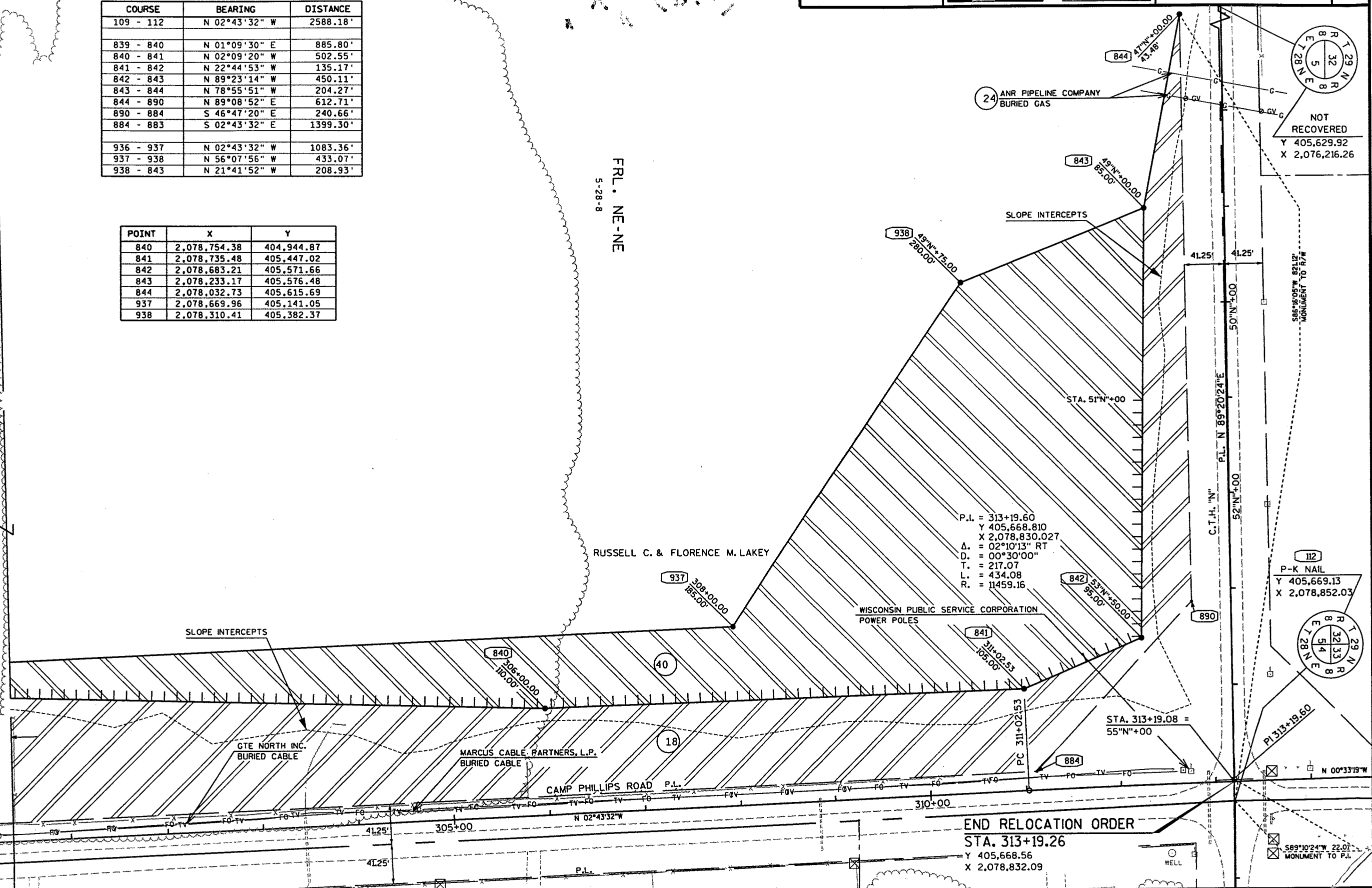

P.L. = 313+19.60
Y 405,668.810
X 2,078,830.027
Δ = 02°10'13" RT
D. = 00°30'00"
T. = 217.07
L. = 434.08
R. = 11459.16

END RELOCATION ORDER
STA. 313+19.26
Y 405,668.56
X 2,078,832.09

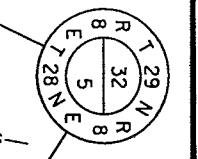

NOT RECOVERED
Y 405,629.92
X 2,076,216.26

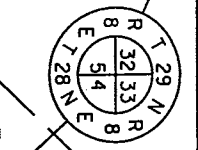

P-K NAIL
Y 405,669.13
X 2,078,852.03

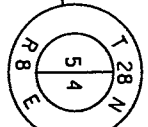

RAILROAD SPIKE
Y 403,084.12
X 2,078,975.09
15' TELEPHONE EASEMENT