

C.T.H. "Y" - EASTON & PLOVER

BENCH MARKS			
1	0 - 118	SPIKE IN TWIN MAPLE E.	1377.68
2	11 + 90	" " 24" ELM 110' L	1373.76
3	20 + 03	" " 36" OAK 50' R	1372.79
4	35 + 03	" " 18" MAPLE 70' L	1386.47

SEC 24
T 29 N
R 9 E

SEC 13
T 29 N
R 9 E

SEC 18
T 29 N
R 10 E

D. P. R. DIVISION	PROJECT	SHEET NUMBER	TOTAL SHEETS
EN			

EASTON
PLOVER

SE-SE - EDWARD ELLEFSEN

NE-SE - HANS ELLEFSEN

SE-NE - CLEM STEFANSKI

SW FR. SW - EDWARD ELLEFSEN

NW FR. SW - HANS ELLEFSEN

SW FR. NW - EDWARD DRAHEIM

TYPICAL SECTION

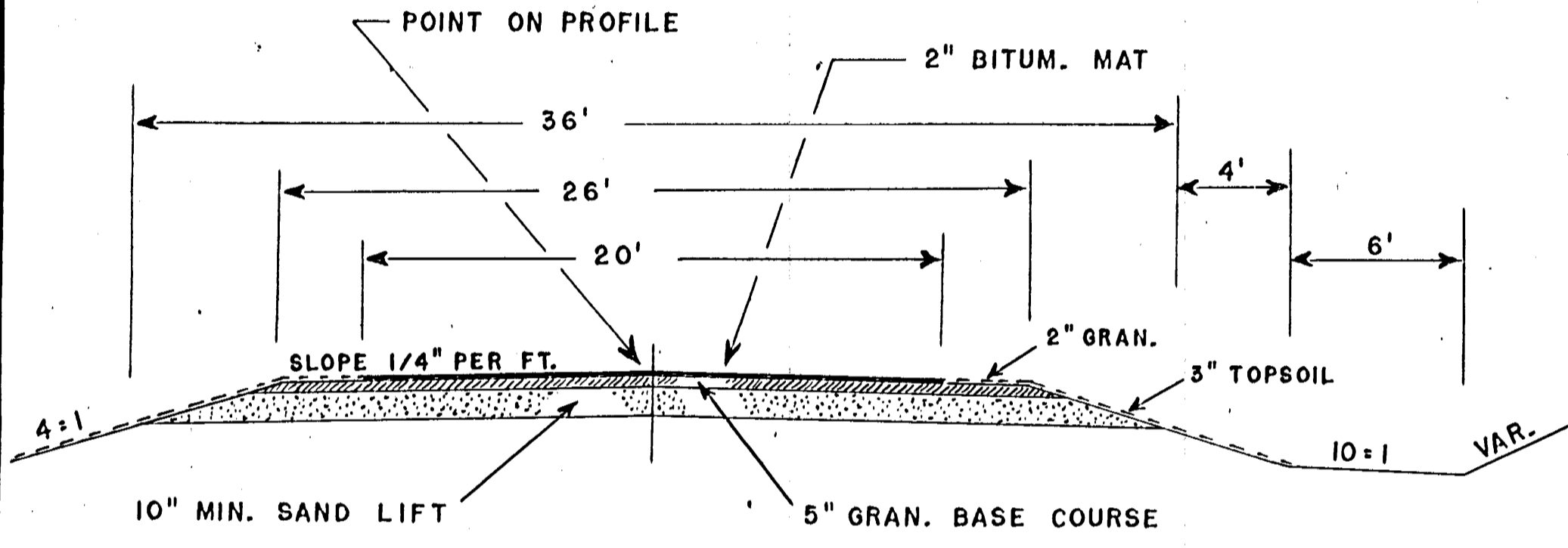

BEGINNING OF PROJECT
STATION 0 + 33.0

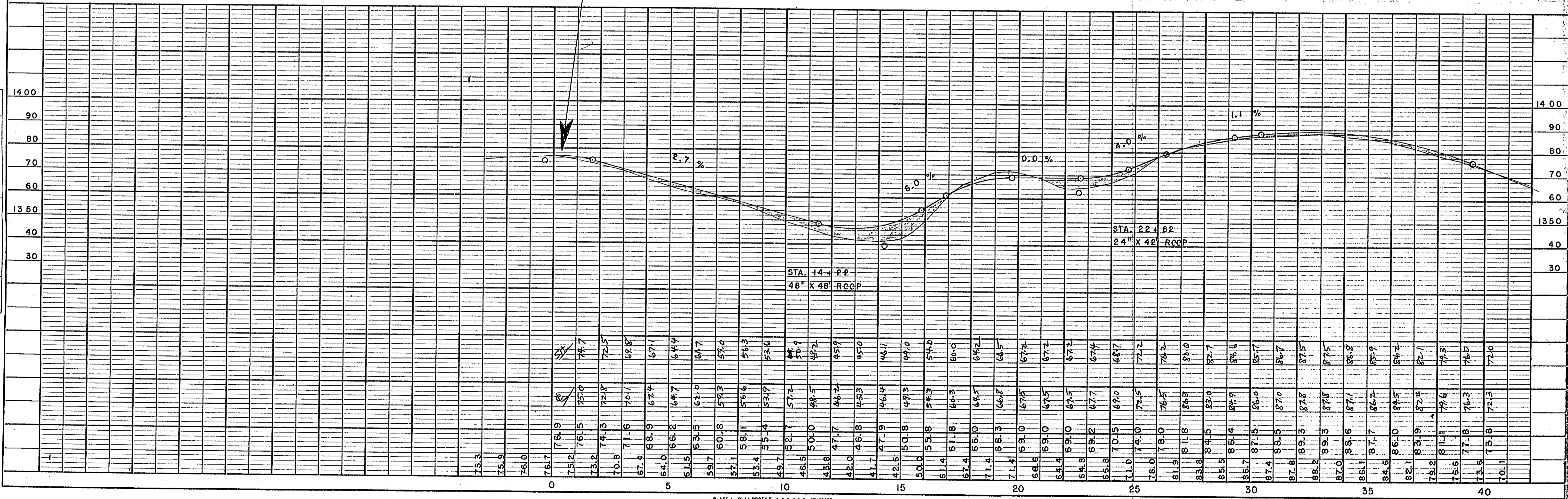

PROFILE SURVEYED BY: DATE: _____
NOTE BOOK NO. _____
CHECKED BY: DATE: _____
R. M. S. NOTED BY: DATE: _____
STRUCTURE NOTATIONS OK'D: _____

PROFILE SURVEYED BY: DATE: _____
NOTE BOOK NO. _____
CHECKED BY: DATE: _____
R. M. S. NOTED BY: DATE: _____
STRUCTURE NOTATIONS OK'D: _____

C.T.H. "Y" — EASTON & PLOVER

BENCH MARKS			
5	46+35	SPIKE IN TWIN ELM	35' L 1346.03
6	61+28	" " 3" SPRUCE	30' L 1389.89
7	73+27	" " 12" ELM	42' R 1378.30
8	77+66	TOP PIPE IN SW BRIDGE RAIL	1381.89
9	83+50	SPIKE IN 8" MAPLE	50' L 1391.89
10	92+42	" " 10" ELM	50' L 1421.60

D. P. H. DIVISION	PROJECT	SHEET NUMBER	TOTAL SHEETS
5N			

PLAN	DATE
SURVEYED PLOTTED ALIGNED CHECKED NOTE BOOK NO.	5-54

PROFILE	DATE
SURVEYED GRADES CHECKED NOTE BOOK NO.	5-54

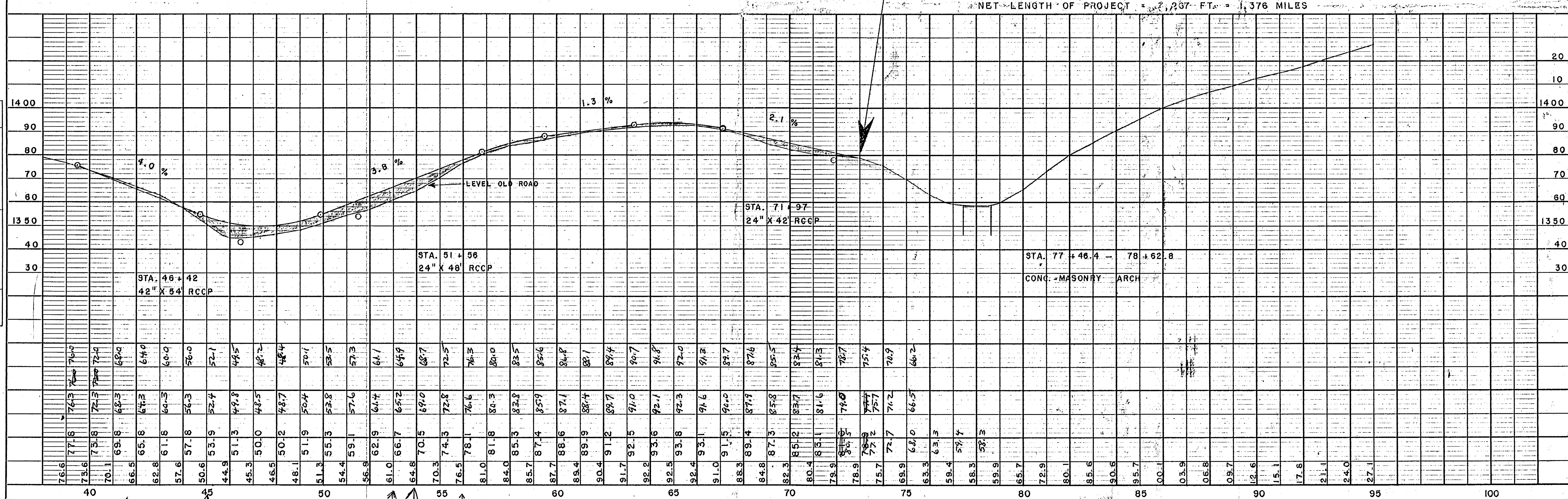
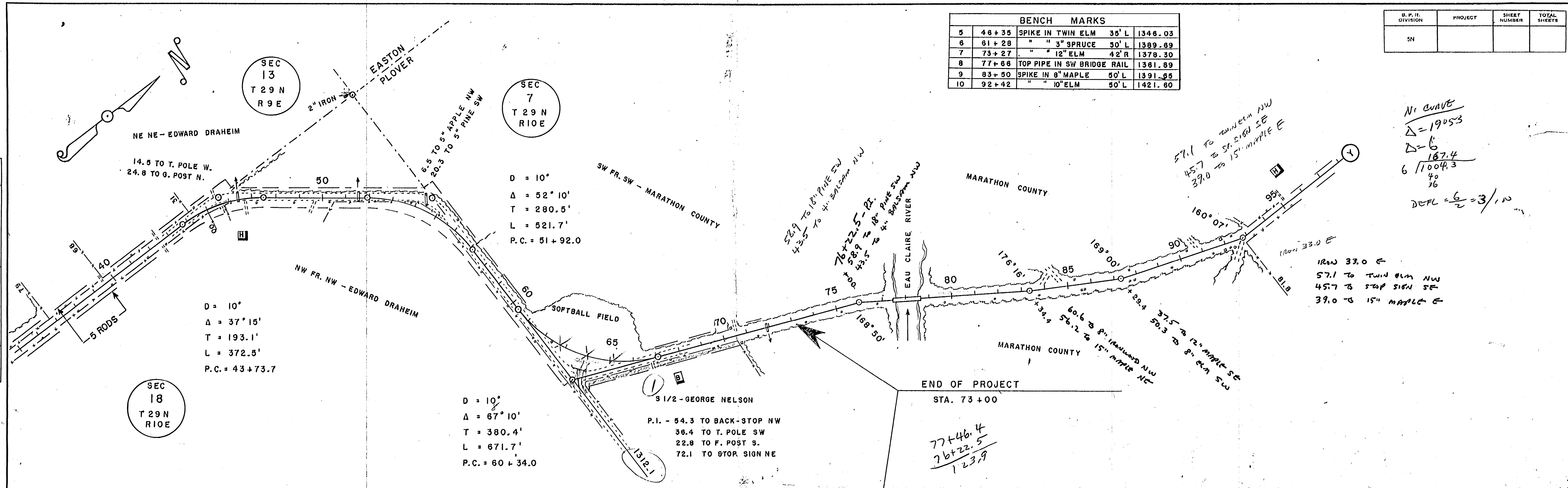

DATE	1-31
BY	C.E.C.
REVISIONS	
NO.	
PLAN	
NOTES	
NO.	

DATE	1-31
BY	C.E.C.
REVISIONS	
NO.	
PROFILE	
NOTES	
NO.	

BENCH MARKS			
8	77+66	TOP PIPE SW BRIDGE RAIL	1391.36
9	83+50	SPIKE IN 8" MAPLE 80' L	1391.04
10	92+42	" " 10" ELM 80' L	1421.07
11	119+27	" " 18" 2 ELM 42' L	1423.48

D.P.R. DIVISION	PROJECT	SHEET NUMBER	TOTAL SHEETS
4	S1169 2	5	

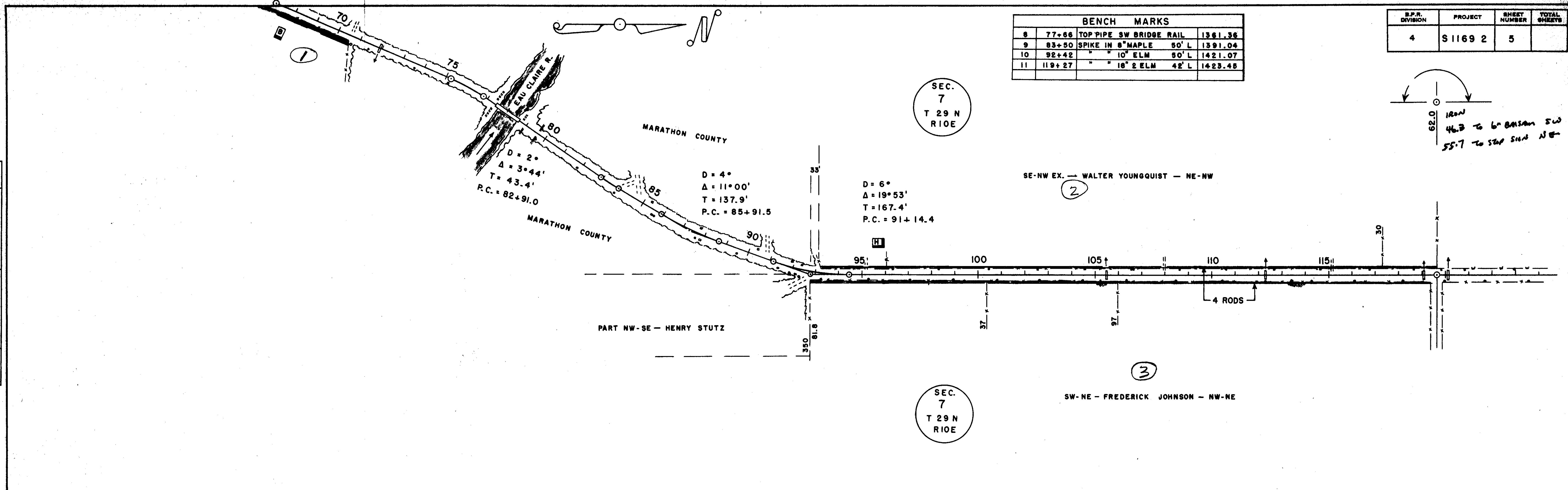
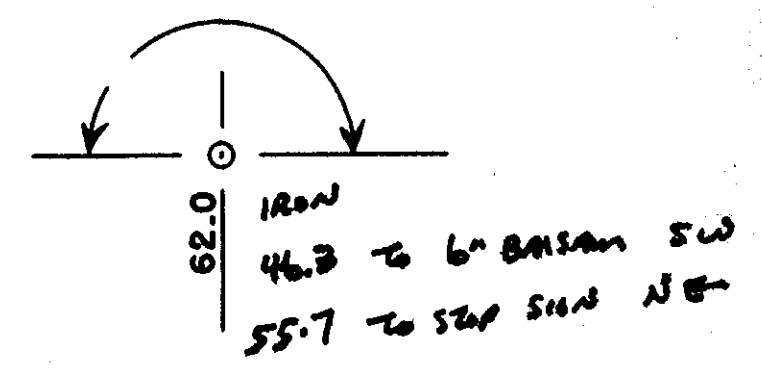

NET LENGTH OF CENTER LINE STA. 77+46.4 TO STA. 119+62.0 = 4,215.6 LIN. FT.

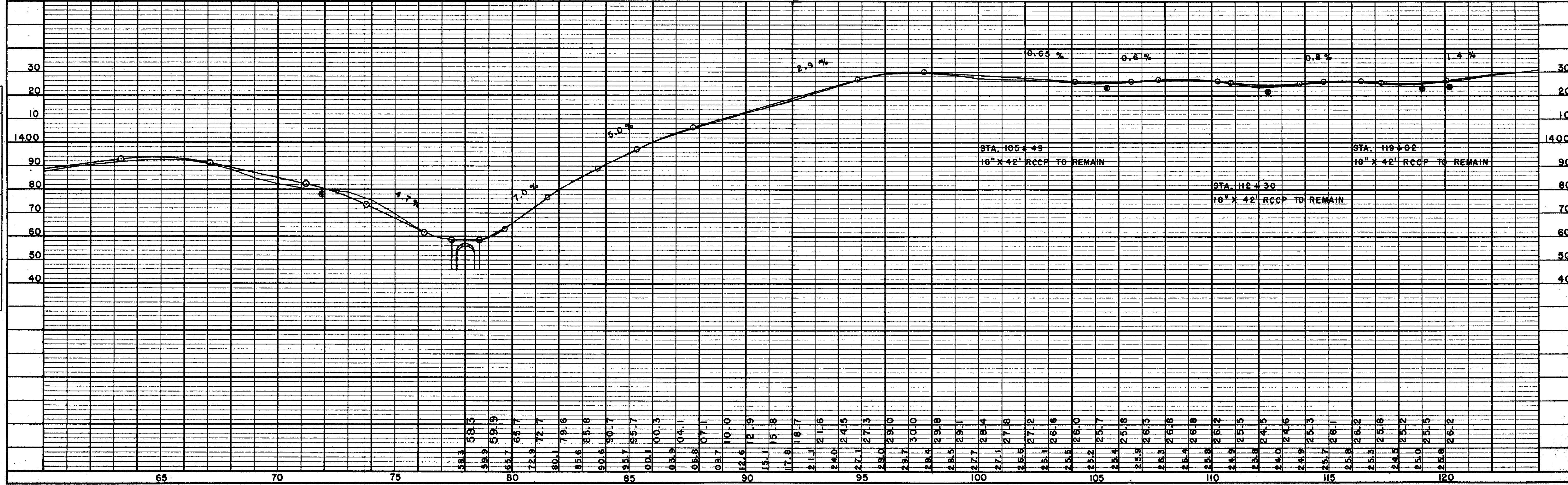

S.P.R. DIVISION	PROJECT	SHEET NUMBER	TOTAL SHEETS
4	S 1169 2	6	

BENCH MARKS			
11	119+27	SPIKE IN 18" 2-ELM	42' L 1423.45
12	130+00	" " 18" HICKORY	40' R 1450.96
13	147+42	" " 15" ASH	60' L 1444.28
14	171+42	" " SIGN POST	32' L 1463.93

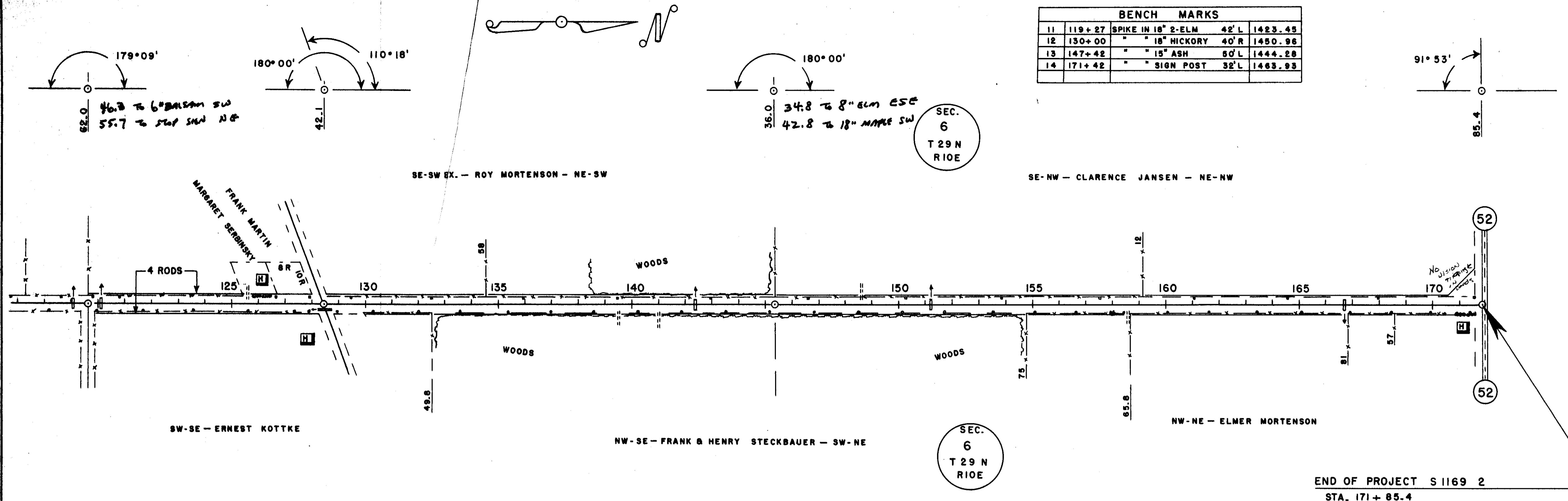
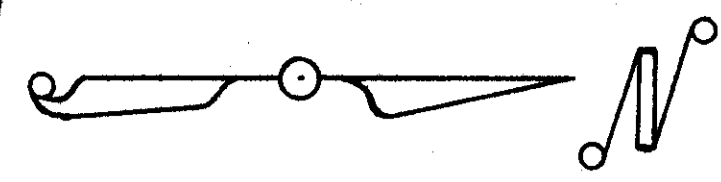

NET LENGTH OF CENTER-LINE STA. 119+62.0 TO STA. 171+85.4 = 5,223.4 LIN. FT.

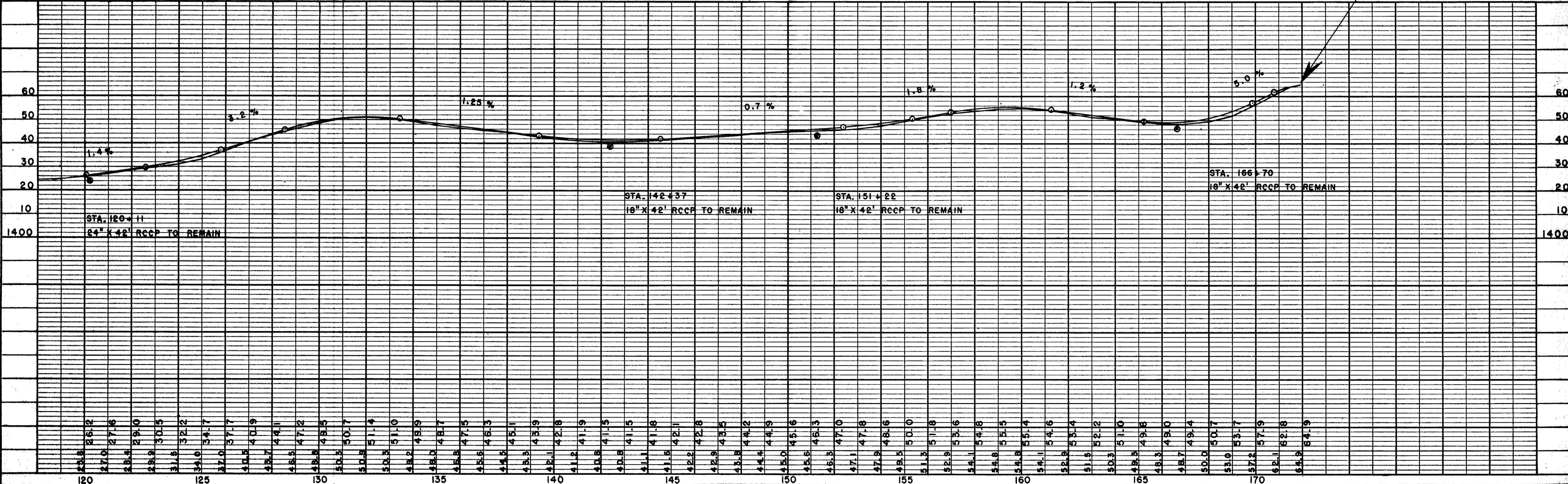

DATE	BY	REVISION
2-3-33	C.F.C.	

DATE	BY	REVISION
2-3-33	C.F.C.	